WHOOOOOOSIEWHOOOOO

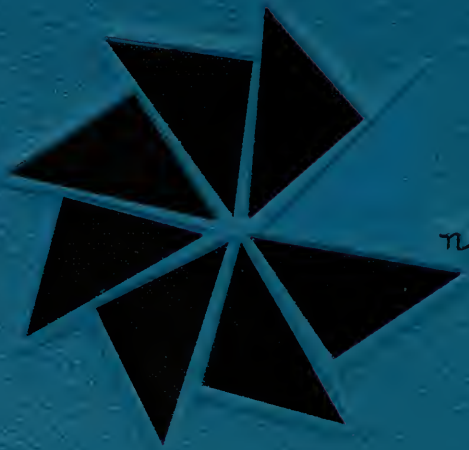

nineteen hundred sixty two

Digitized by the Internet Archive
in 2009 with funding from
University of North Carolina at Chapel Hill

http://www.archive.org/details/rhododendronseri1962appa

Donated by Dr. Julian Yoder
August 1987

nineteen hundred sixty two

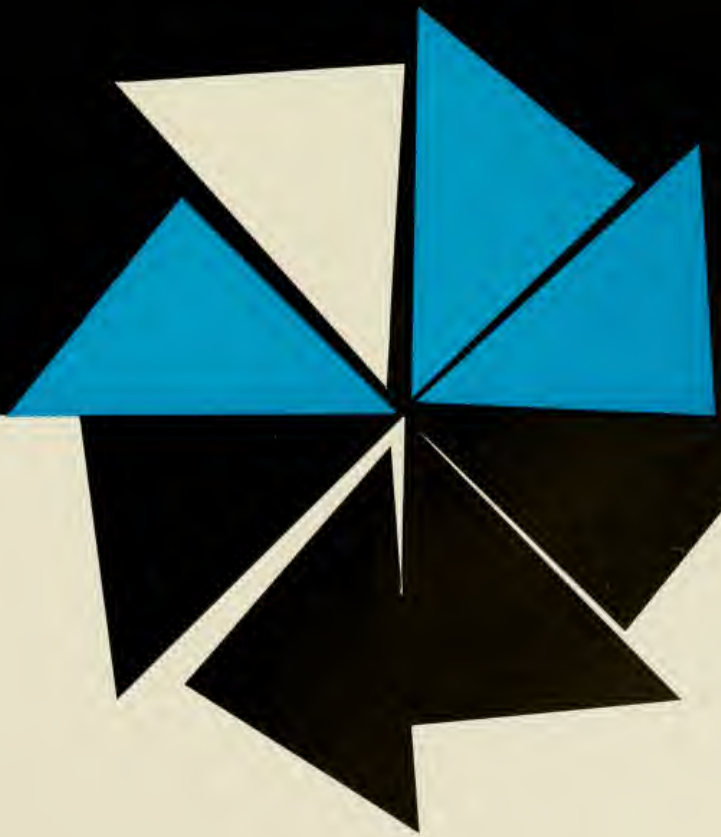

APPALACHIAN STATE TEACHERS COLLEGE

BETTY ADRIENNE DAYVAULT — Editor
CYNTHIA PAULINE COOK — Business Manager

RHODODENDRON

ANNUAL PUBLICATION APPALACHIAN STATE TEACHERS COLLEGE, BOONE, N. C.

nineteen hundred sixty two

I am a part of all that I have met;
Yet all experience is an arch wherethro'
Gleams that untravell'd world whose margin fades
For ever and for ever when I move.
How dull it is to pause, to make an end,
To rust unburnish'd, not to shine in use!

Tennyson

Ulysses

FOREWORD

Each one of us arrives at Appalachian with old experiences and departs with new ones. Any one profits from many experiences: classes, attending convocation, extracurricular activities, dorm life, friends, consultations with professors, visits to the bookstore, yelling for Appalachian's Black and Gold, worrying about grades—all become a precious part of us. A person cannot realize his full potential if he lives in a narrow, "sit-on-the-sidelines" world. We here at Appalachian are preparing to enter the world of teaching. All the activities and interests we follow are part of our education in learning to be of service to others.

Does it seem possible that one day we will watch as alumni?

We proudly present Ralph Marteri.

We gain new friends and watch the growth of our college with pride.

Remember those screaming stands?

A tree becomes a symbol of Christmas.

We hear new sounds and attempt to

How many hours of practice does this take?

An exceptional squad—don't you think?

ster new skills, both for our own enjoyment and for the pleasure of others.

Let us forget those first-of-the-quarter lines.

DEDICATION

To a man and woman who represent to many the epitome of service and understanding in their professional lives and whom the students of Appalachian respect and admire, we of the 1962 RHODODENDRON staff and the students we represent proudly dedicate our publication to Dr. and Mrs. Graydon P. Eggers.

LITERATURE FOR OUR TIME
COMPOSITION

book one

THE SCHOOL

ADMINISTRATION

FACULTY ✳ CLASSES

Dr. W. H. Plemmons, A.B., A.M., Ph.D., LL.D.

edministration

Work and finally realize the attainment of a two thousand word reading rate.

We have only to look about to see a busy, energetic faculty

Awake the remembrance of a special Convocation.

"Doc" is one of many with brains and good humor rolled into one.

Ink-stained hands and tireless energy are well represented.

ding, guiding, and setting an example for us in professional ethics and practices.

The touch of an artistic hand guides others.

Many of his kind instill their knowledge in our minds.

J. D. Rankin
A.B., A.M., D.S.T.D.
President Emeritus

ADMINISTRATION

D. J. Whitener
A.B., M.A., Ph.D.
Dean of College

Bernard Dougherty
B.S.
Vice-President and Comptroller

Maxie G. Edmisten
B.S., M.A.
Dean of Women

Robert Breitenstein
B. Ed.
Dean of Men

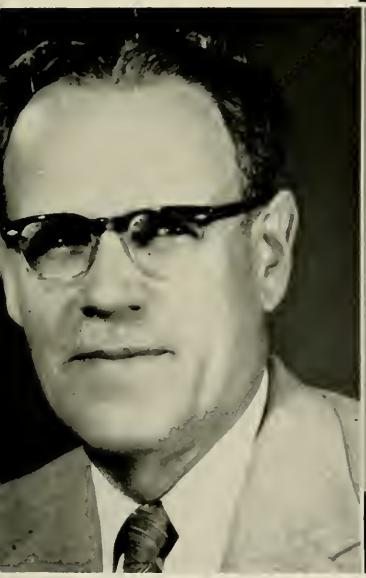

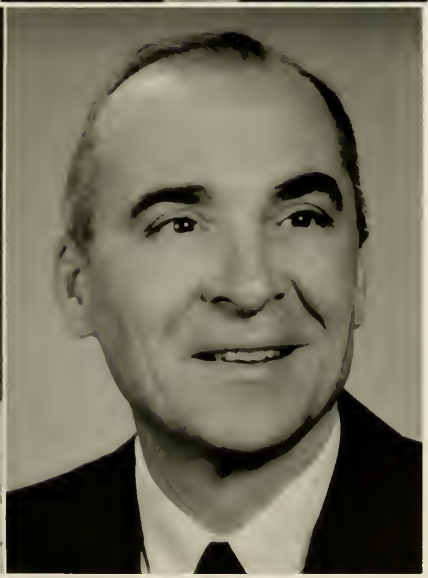

J. F. Bozard
B.A., M.A., Ph.D.
Dean of Instruction

Herman R. Eggers
A.B., M.A.
Registrar

Cratis D. Williams
A.B., M.A., Ph.D.
Director of Graduate Studies

James E. Stone
B.S., M.S., Ed.D.
Director of Summer Sessions

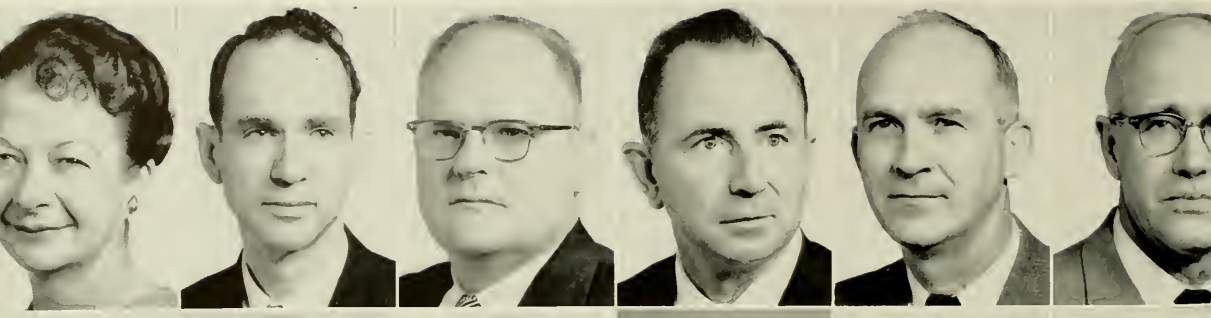

Catherine Smith
B.S., M.A.Ed.
Art

F. Ray Derrick
B.S., M.S., Ph.D.
Biology

James E. Stone
B.S., M.S., Ed.D.
Extension

Orrus Sutton
B.S., M.S.
Business Education

J. Roy Prince
B.S., M.A., Ph.D.
Foreign Languages

Woodford G. Sink
A.B., M.S., Ph.D.
Chemistry

Mary Brown Allgood
B.S., M.A.
Home Economics

Ben H. Horton
B.S., M.A., Ph.D.
Education

Howard S. Decker
B.S., M.S., M.A., Ed.D.
Industrial Arts

Dr. G. P. Egge
A.B., A.M., Ph.
English

DEPARTMENT HEADS

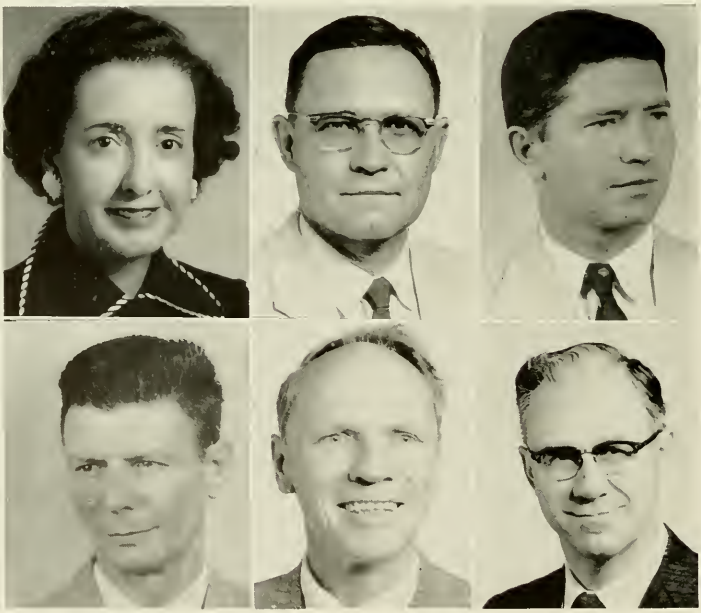

Ila T. Justice
A.B., B.S., M.S.
Library Science

Starr N. Stacy
B.S., M.A.
Mathematics

William G. Spencer
B.M.Ed., M.A., Ph.D.
Music

Marshall L. Walters
B.S., M.A.
Physical Education

Wiley F. Smith
A.B., M.A., Ph.D.
Psychology

I. C. Yoder
B.S., M.A., Ph.D.
Social Studies

FACULTY

Ruby Akers
A.B., M.A.
English

M. Adnon Alamiuddeen
B.S., M.S., Ph.D.
Biology

Gelene A. Atwood
A.B.
Chemistry

J. Paul Bagley
B.S., M.A.
Education

John G. Barden
A.B., A.M., Ph.D.
Education

Richard Thomas Barker
B.S., M.A.
Librarian

Annie Mae Blackburn
B.S., M.A.
Business Education

Ellis G. Boatman
A.B., M.A.
Social Studies

Ben G. Bosworth
B.S., M.A., Ed.D.
Education

Ronald Brooks
B.S.
Physical Education

Joseph E. Bryson
A.B., M.Ed., D.Ed.
Education

G. T. Buckland
B.S., M.A., D.Ed.
Mathematics

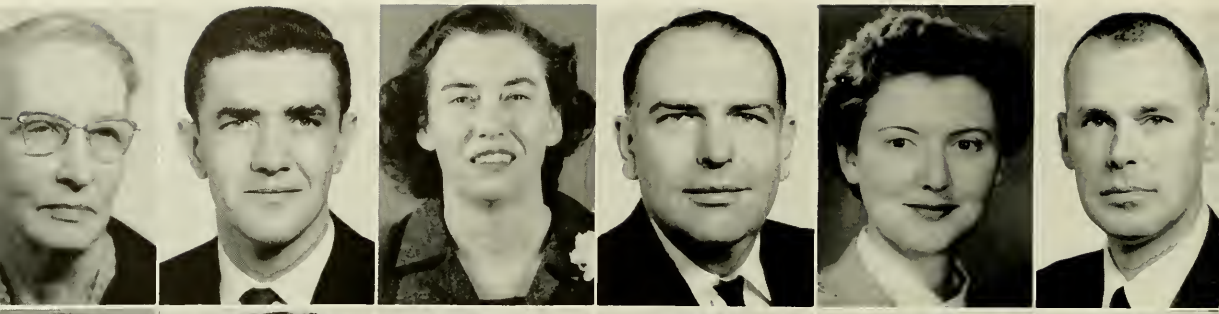

Helen Burch
A.B., M.A.
Social Studies

William H. Burdick
B.S.C., M.B.A.
Social Studies

Beulah Campbell
A.B., M.A.
Education

I. W. Carpenter
B.S., M.S., Ph.D.
Biology

J. Lou Carpenter
A.B., M.S.
Speech

Walton S. Cole
B.A., M.M.
Music

Francis Cook
B.A., M.A.
English

John R. Corey
B.S., M.A.
Education

Grace Councill
B.S., M.A.
Education

Eric B. DeGroat
B.S., M.A.
Physical Education

F. Ray Derrick
B.S., M.S., Ph.D.
Biology

J. Max Dixon
A.B., M.A., Ph.D
Social Studies

F A C U L T Y

FACULTY

Edwin Dougherty
B.S., M.A.
Social Studies

James H. Duncan
B.S.
Physical Education

Daisy W. Eggers
B.S., M.A.
English

G. P. Eggers
B.A., M.A., Ph.D.
English

Nicholas Erneston
B.M., M.M., M.Ed., Ph.D.
Music

William L. Eury
A.B., B.S., M.S.
Librarian

Elizabeth Fox
B.M., M.M.Ed.
Music

Robert G. Fracker
B.S., M.A.
Education

David French
B.S., M.F.A.
Speech

William E. Fulmer
A.B., Ed.M., Ed.D.
Education

Edward H. Gibson, III
A.B., M.A., Ph.D.
Social Studies

Nollie Lee Gilbert
A.B., M.A.
French

Dr. J. Edgar Harrill
A.B., M.A., Ph.D.
Education

Martha Hawkinson
B.A., B.S.S.A., M.A.
Business Education

Walter Hawkinson
B.S., M.A.
Mathematics

Cleone H. Hodges
A.B., M.S.
Physical Education

Allie A. Hodgin
B.S., B.S. in L.S.
Librarian

David R. Hodgin
A.B., A.M.
English

Francis Hoover
B.S., M.A., D.P.E.
Physical Education

Rena Hoover
A.B., M.A.
Social Studies

Ben H. Horton
B.S., M.A., Ed.D.
Education

E. P. Hotard
B.M., M.M.
Music

John T. Howell
B.S., M.A., Ed.D.
Education

V. C. Howell
A.B., A.M.
Social Studies

F A C U L T Y

FACULTY

Mary Alice Huff
A.B., B.S.
Librarian

Charles Isley
B.S., M.A.
Music

H. Broadus Jones
B.A., M.A., Ph.D.
English

Isabel F. Jones
B.S., M.Ed. Ed.D.
Education

James F. Jones
A.B., M.A.
Business Education

John M. Justice
A.B., A.M.
Social Studies

Robert Light
B.S., M.S.
Physical Education

Virginia W. Linney
B.M., M.M.
Music

Carl G. Meeks
B.S., M.A., Ed.D.
Physical Education

Eloise Melton
A.B., M.A.
Social Studies

John R. Melton
A.B., A.M., Ph.D.
Education

Jane Meredith
B.S., M.A.
Physical Education

David John Middleton
A.B., M.Ed.D., Ph.D.
Extension and Research

John A. Pritchett, Jr.
A.B., M.A.
Education

Paul O. Orr
B.S., M.S.
Education

Leo K. Pritchett
A.B., M.Ed.
Social Studies

Foster Park
A.B., M.A.
English

Eunice Query
A.B., M.A.
Library Science

Earl L. Petrey
B.S., M.A.
Education

Beatrix Ramey
B.S., M.A.
Education

Uberto Price
B.S., M.A.
Education

Robert L. Randall
B.S., M.A., C.A.S.
Extension and Research

J. Roy Prince
B.A., M.A., Ph.D.
Foreign Languages

J. Frank Randall
A.B., M.S., Ph.D.
Biology

F A C U L T Y

Lee F. Reynolds
B.S., M.A., Ed.D.
Education

Madge Rhyne
B.S., M.S.
Home Economics

Jane Riner
B.S., M.A.
Business Education

John Rouche
B.S., M.A.
Social Studies

Hoyt W. Safrit
B.S., M.A.
Music

G. L. Sawyer
A.B., M.A.
Social Studies

James M. Sawyer
B.S., M.A.
Education

N. W. Shelton
B.S., M.A.
Extension and Research

Loris Shipman
A.B., B.S., M.A.
English

Zeb V. Shook
B.S., M.A.
Librarian

W. G. Sink
A.B., Ph.D.
Chemistry

Catherine Smith
B.S., M.A.Ed.
Art

F A C U L T Y

eBrun N. Smith
.S., M.S.
cience and Geology

am Travis
.S., M.A.
lathematics

William G. Spencer
B.M.Ed., M.A., Ed.D.
Music

Kathryn C. Tully
A.B., M.A.
Business Education

Orrus Sutton
B.S., M.A.
Business Education

Ina VanNoppen
B.S., M.A., Ed.D.
Social Studies

Fred L. Tarleton
B.S., E.E.
Mathematics

John J. VanNoppen, III
A.B., M.A., Ed.D.
English

Roger E. Thomas
B.S., M.Ed.
Physical Education

Mary Jo Walkup
B.S., M.S.
Physical Education

Rebecca Tomlinson
B.S., M.A., P.E. Dir.
Physical Education

Maryo Walters
B.S., M.A.
Spanish

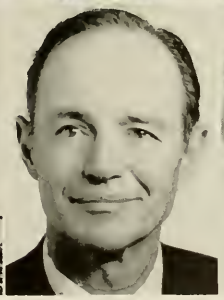

FACULTY

Marshall L. Walters
B.S., M.A.
Physical Education

R. W. Watkins
B.S., M.A.
Physical Education

Vivian Welborn
B.S., M.S.
Home Economics

Rogers V. Whitener
B.S., M.A.
English

Elizabeth Williams
B.S.
Art

J. C. Yoder
B.S., M.A., Ph.D.
Social Studies

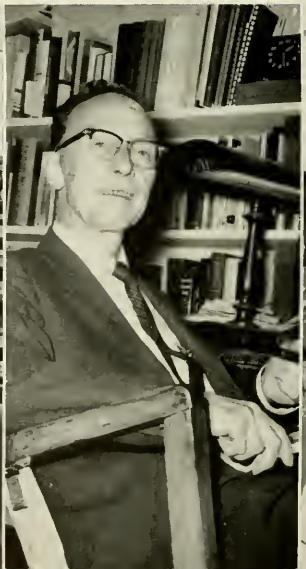

Bob Allen
Director of Public Relations

Braxton Harris
Assistant Registrar

Nina M. Martin
Nurse

Mary S. Shook
Nurse

Marvin Russell
Traffic Manager

John Welborn
Cafeteria Manager

Mary Edith Bell
Newland Hall

Mary E. Haralson
Dauph-Blan Hall

Ruth G. German
East Hall

Marjorie Kelly
East Hall

Emma Mart Taylor
East Hall

Arlie H. Thompson
North Hall

Ethel G. Tyson
Lovill Hall

Dee R. Winkler
White Hall

Larry Penley
College Photographer

STAFF

All About
the STARS

classes

SENIOR OFFICERS

Larry Nance	*President*
Bob Dellinger	*Vice-President*
Linda Dorse	*Secretary*
Ralph R. Powell, Jr.	*Treasurer*

S E N I O R S

ELIZABETH CAROLINE ABEL — Lenoir
Elementary Education
Junior Counselor.

DORIS ANN ADDERHOLDT — Lenoir
Home Economics
Home Economics Club 2, 3, 4; Lutheran Student Association 2; National Education Association 4.

PATRICIA ANN ALEXANDER — Statesville
Primary Education
National Education Association 4; Vernician Society 2, 3, 4; Dauph Blan Vice-President 3, President 4; Wesley Foundation 4.

SARA HANE ALLEN — Canton
Primary Education
Young Women's Christian Association; National Education Association; Association of Childhood Education; College Band, College Orchestra.

MAVIS KNIGHT ALLRED — Lenoir
Primary Education
Modern Dance 2.

BRENDA J. ANGLIN — Burnsville
Business Education
Appalachian Staff; Phi Beta Lambda.

WILLIAM BRUCE ARROWOOD — Rutherfordton
Business Education
Collegiate Civic Club; Phi Beta Lambda; National Education Association; Veterans Organization.

LOUISE IRENE ATKINS — Nebo
Business Education
Phi Beta Lambda; Pi Omegi Pi; Pi Gamma Mu; Alpha Chi.

MARY JO AUSTIN — Hudson
Business Education and Social Studies
Pi Omega Pi 3, 4, Historian 4; Dauph Blan Young Women's Auxiliary 3, 4; National Education Association 4; Young Women's Christian Association 1; Baptist Student Union 1, 2, 3, 4; RHODODENDRON Staff 3, 4; House Council 1.

JOE B. BAILEY, JR. — Lexington
Physical Education and Social Studies
Men's "A" Club 1, 2, 3, 4, Treasurer 3; Football 1, 2, 3, 4, Co-Captain 4.

BOBBY EDWIN BAKER — Lenoir
Business Education
Future Business Leaders of America; Collegiate Civic Club; *Appalachian* Staff.

LYDIA ALICE BALLARD — Hickory
Library Science
House Council 4; Alpha Chi 4; Assembly Committee 1, 2, 3; Library Science Club 3, 4, Secretary 4; Pi Gamma Mu 3, 4, Secretary 4; Junior Counselor 3; Lutheran Student Association 1, 2; RHODODENDRON Staff 4; *Who's Who Among Students in American Colleges and Universities* 4.

LINDA ANN BANKS — Burnsville
Business Education
Future Business Leaders of America 1, 2, 3, 4.

JOAN BARD — Crumpler
Elementary Education
Westminster Fellowship 2; International Relations Club 2, 3, 4, Historian 4.

GRAHAM BARNHARDT — Boone
Science
Chemistry Club 3, 4; Student Laboratory Assistant 4; Intramural Softball 1, 2, 3.

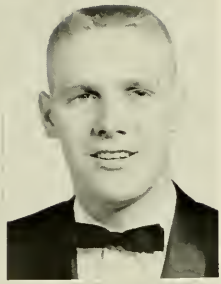

SENIORS

TRACY BASS — Chadbourn
Mathematics and Physical Education
Chess Club; Football; Softball.

CAROLYN REBECCA BEAM — Troutman
Home Economics
Home Economics Club; Wesley Foundation.

DONALD C. BEAVER — Troutman
Business Education
Future Business Leaders of America.

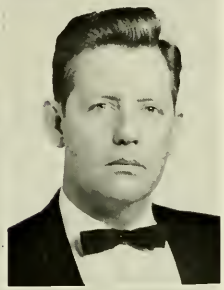

MARCIA JEANNIE BELK — Hickory
Elementary Education
House Council 1, 2; Homecoming Court 2; Christmas Court 2; May Court 2, 3; Vernician Society 2, 3, 4; Assembly Committee 2; Junior Counselor 3; Cheerleader 2, 3, 4, Vice-President 3, Assistant Chief 3, President 4; Student Council 3, 4; Chi Lambda Chi 4; School Council 4; Delegate to N.C.S.S.L. 3; Delegate to N.S.S.G.A. 3; Student Representative to "Committee for a Better North Carolina" 4; Speakers Bureau 4; RHODODENDRON Staff 4; *Who's Who Among Students in American Colleges and Universities.*

MILDRED ANN BENFIELD — Morganton
Home Economics
Home Economics Club 2, 3, 4; National Education Association 3, 4, Social Chairman 4; College Choir 1, 2, 3, 4.

RAY BENFIELD — Newland
Elementary Education

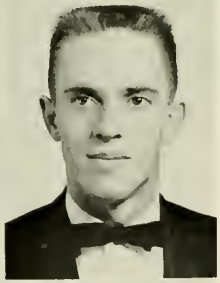

MELISSA BENTON — Monroe
Elementary Education

CANDACE BARBARA BERRY — Drexel
English and Physical Education

MAX A. BLACKBURN — Elkin
Social Studies

NELL FOSTER BLEVINS — Crumpler
Elementary Education
Westminster Fellowship 1, 2, Treasurer 2; International Relations Club 1, 2, 3, 4, Secretary 3; Junior Counselor.

BARBARA MOFFITT BLISS — Rhodhiss
English and French
Junior Marshal 3; French Club 3, 4, Secretary 4; National Education Association 4; Student Assistant N.D.E.A. Language Institute.

JEANNE CASHWELL BOOE — Cooleemee
Elementary Education
Glee Club Ensemble; Dance Club; Varsouvianna; Modern Dance.

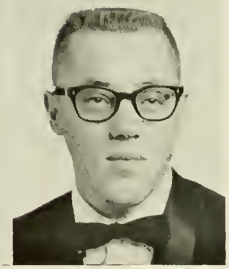

JOHN KLENNER BOYTE — Carthage
Business Education
Junior Marshal; Future Business Leaders of America; Pi Omega Pi; Veterans Club.

BARBARA JANE BRACKETT — Lawndale
Home Economics
Women's Athletic Association 2, 3; Home Economics Club 3, 4.

C. DON BRIDGES — Shelby
Science and Social Studies

1 9 6 2

Bonnie Sue Brown — Winston-Salem
Elementary Education

Christine Dora Brown — Red Springs
Business Education
Phi Beta Lambda; National Education Association; Pi Omega Pi; Junior Marshal; House Council; Baptist Student Union.

Clarene Saulmon Brown — Morganton
Spanish and English
Junior Marshal; Spanish Club; Rhododendron Staff.

Dean Wayne Brown . . . . . Mt. Airy
Elementary Education
Young Men's Christian Association 1, 2, 3, 4, President 4; International Relations Club 1, 2, 3, 4, President 4; Religious Council 1, 2; Chi Lambda Chi 2, 3, 4; Student Chairman of Public Programs Committee 1, 2; Delegate to Model United Nations Assembly at Duke University in 1960 and University of North Carolina in 1958; *Who's Who Among Students in American Colleges and Universities.*

Joseph Tatum Brown, Jr. . . . . Todd
Science and Social Studies

Lucy Carol Brown — Elkin
Business Education and Social Studies
Pi Omega Pi 3, 4.

Brenda Koontz Bruton — Lexington
Elementary Education

Homer Glen Bullard — Fayetteville
Social Studies

Mary Fern Bullard — Chadbourn
Elementary Education and Social Studies
Association for Childhood Education; National Education Association; Young Women's Christian Auxiliary; International Relations Club; Transfer from Campbell College.

Christine Bullman — Marshall
Biology and Social Studies
Warren Wilson College.

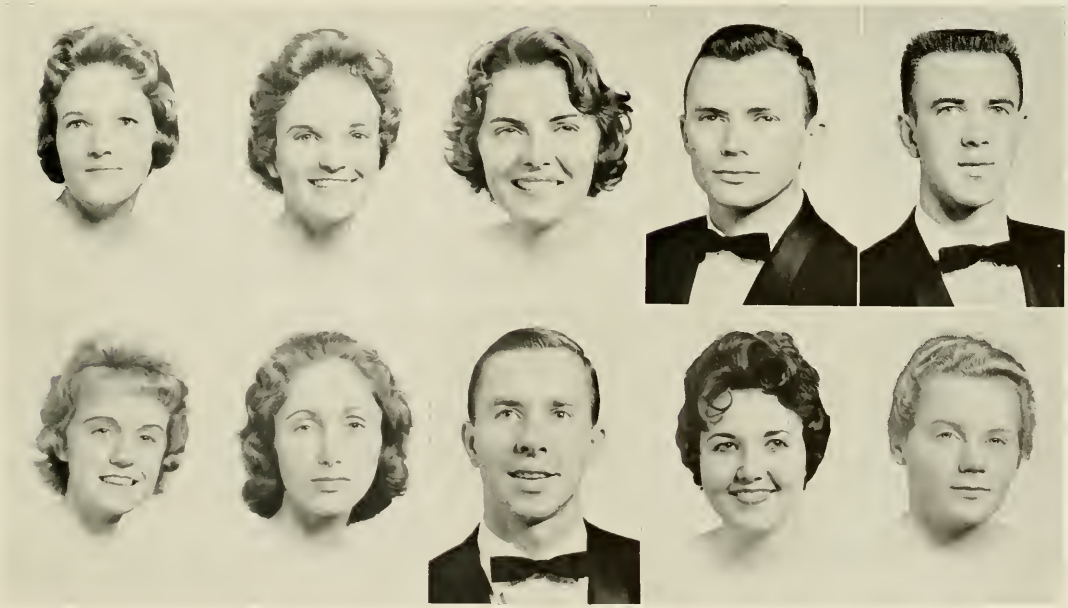

S E N I O R S

NANCY IRIS BURLESON — Boone
French and English

LINDA NELL BUTLER — Ellenboro
Business Education
Girls' Glee Club; Baptist Student Union; Executive Council; Religious Council; Phi Beta Lambda; National Education Association.

RICHARD FRANKLIN BYERS — Statesville
Science and Social Studies

HUBERT GLENWOOD BYRD — Coats
Physical Education
Baseball Team; Soccer Team; High School Basketball Official.

LARRY STEVEN BYRD — Cliffside
Science and Physical Education
Intramural Sports.

MARGARET MAE BYRD — Horse Shoe
Mathematics and Social Studies
Math Club; Baptist Student Union; Transfer from Wingate College.

RONNIE DILLS BYRD — Gastonia
Physical Education and Social Studies
Men's "A" Club 3, 4, Trainer 2, 3, 4; Intramural Council 3.

ELAINE STALEY BUMGARNER — Wilbar
Business Education and Social Studies

WAYNE RAY BURGESS — West Jefferson
Mathematics and Science
Golf Team 2, 3; Math Club 3, 4; Science Club 3, 4.

CAROLYN HOPE BURLESON — Minneapolis
Elementary Education

1 9 6 2

BETTY ANNE CAMPBELL — Mt. Holly
Business Education
Sacred Heart College; RHODODENDRON Staff.

ELIZABETH MANN CARNES — Laurinburg
Elementary Education
Canterbury Club 1, 2, 3, 4; Vice-President of Religious Council 4; *Appalachian* Staff 3; Varsouvianna Dance Club 2, 3; National Education Association.

JANICE C. CAROWAY — Collettsville
Elementary Education
College Chorale 1, 2, 3.

SHARON AREITTA CARPENTER — Norwood
Elementary Education
Baptist Student Union; Junior Council; Executive Council; Touring Choir; Women's Glee Club.

NANCY ANN CARTER — Elkin
Primary Education
Transfer from Gardner-Webb College.

LELA JUANITA CARTNER — China Grove
Elementary Education
N.C.E.A.

RAYMOND KEITH CASH — Charlotte
Social Studies

GALE TEAGUE CHAMPION — Leicester
Business Education
Pi Omega Pi 3, 4, Secretary 4; Vernician Society 2, 4; Future Business Leaders of America 1, 2, 3.

MIKE M. CHANDLER — Avondale Estates, Ga.
Mathematics and Science
Football 1, 2, 3, 4; Baseball 1, 2, 3, 4; Men's "A" Club; Appalachian Chemistry Society 4.

JAMES RALPH CHERRY — Gastonia
Social Studies
Westminster Fellowship 1, 2, 3, 4, President 3; Cheerleader 3, 4, Co-Chief 4; Religious Council 3; *Who's Who Among Students in American Colleges and Universities* 4.

WILLIAM C. CHURCH — Purlear
Mathematics and Physical Education
Transfer from Western Carolina College; Football 3, 4; Baseball 3, 4; Dormitory Council 3; Men's "A" Club 4.

LARRY RICHARD CLARK — Gastonia
Social Studies
Science Club 1, 2; Young Democrats Club 1; *Appalachian* Staff 1, 2, 3, 4; Westminster Fellowship 1, 2, 3, Vice-President 3; Lutheran Student Association 4; College Theatre 3, 4.

ROBERT THOMAS CLARK — Morganton
Social Studies
Wingate Junior College.

JULIA ANN CLARKE — Kannapolis
English

W. A. CLINE — Salisbury
Physical Education and Social Studies
Football 3, 4; Dormitory Council 1, 2.

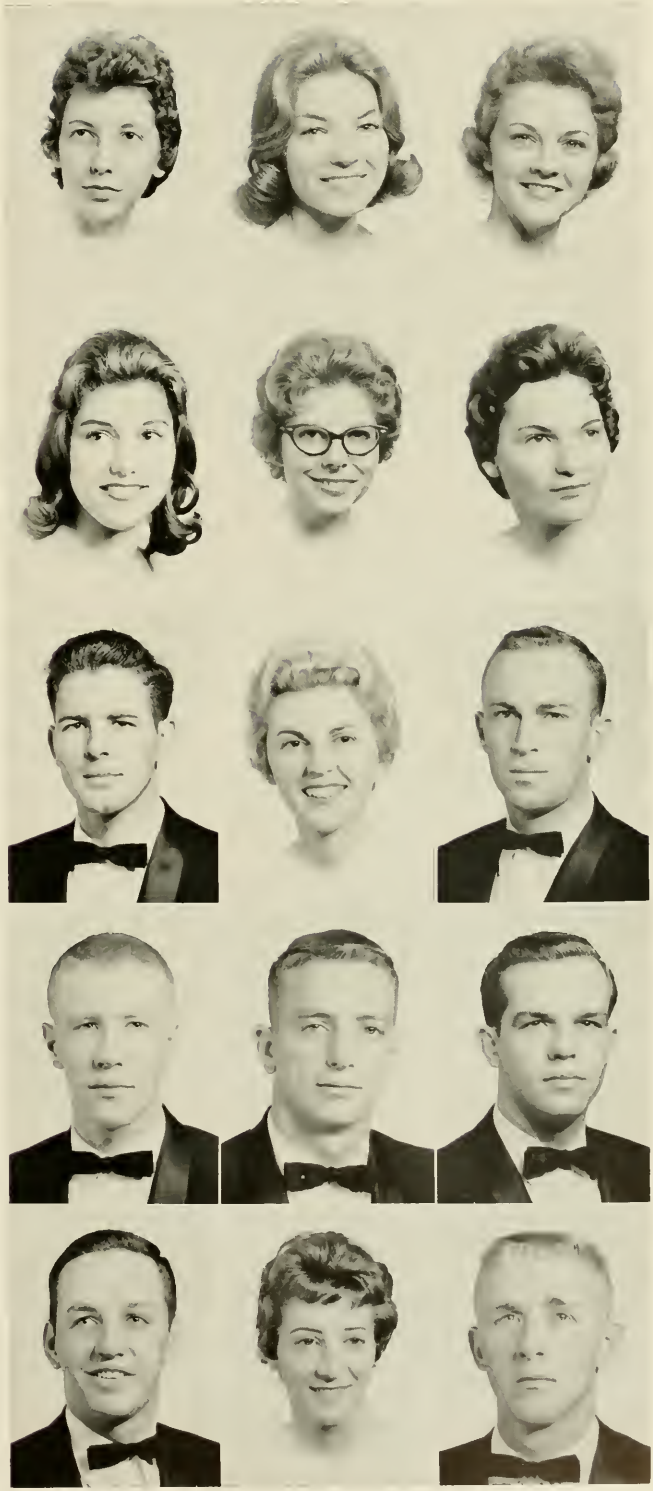

S E N I O R S

FRANCES REID COFFEY — Boone
Education
Queens College, N.C.L.A.

JACK EDWARD COFFEY — Linville Falls
Business Education
Pi Omega Pi; Junior Marshal; Pi Gamma Mu.

JANICE CARLTON COFFEY — Lenoir
Science
Science Club 1, 3, 4, Vice-President 4; Beta Beta Beta 3, 4; House Council 3; Honor Teaching.

JIMMY ROGER COLLINS — Elkin
Business Education
Veterans Club 2, 3, 4; Collegiate Civic Club 4; Future Business Leaders of America 2, 3.

CAROLYN JANE COOK — Forest City
Music Education
Band; Orchestra; Chorus; Music Education Club; Junior Counselor.

CYNTHIA PAULINE COOK — Charlotte
English, Spanish and Physical Education
Special Honors Group 1; Appalettes 1; Flying Fish 1, 2, 3, 4, Reporter 3, 4; Young Democrats Club 2; State Student Legislature 2; Women's Athletic Association 1, 2, 3, 4; Women's Intramurals 4, Team Captain 4; Dormitory House Council 1; Spanish Club 4; Christmas Court 3; RHODODENDRON Staff 3, 4, Assistant Business Manager 3, Business Manager 4.

EDNA HUDSON COOK — Hickory
Elementary Education
National Education Association 3; Vernician Society 1, 2, 3, 4, Secretary; Christmas Court 3; May Court 3

CAROLL DEAN CLODFELTER — Kannapolis
Social Studies and Elementary Education
Transfer from Pfeiffer College; Intramural Activities.

INA LOUISE CLOER — Morganton
Elementary Education
Band 1; Wesley Foundation 1, 2, 3, 4; Vernician Society 3, 4; Library Science Club 3, 4; Junior Counselor 3; Religious Council 4; RHODODENDRON Staff 4.

LORNA ELOISE COCKMAN — Robbins
Elementary Education and Social Studies
Young Democrats Club 1, 2, 3, 4, Secretary 2, 3; North Carolina Student Legislature 2, Secretary of House of Representatives; *Appalachian* Staff 1, 2, 3, 4, Assistant Business Manager 3; Appalettes 1; House Council 2; Junior Counselor 3; Pi Gamma Mu 3, 4; Debating Team 3; Playcrafters 2; Pi Kappa Delta 3, 4; Baptist Student Union 1, 3, 4.

1 9 6 2

PEGGY TROUTMAN COOK — Statesville
Home Economics
Home Economics Club.

WILLIAM B. COOK — Boone
Math and Science
Men's "A" Club 1, 2, 3; Wrestling 1, 2, 3, 4.

HARRY L. COOKE — Mt. Pleasant
Elementary Education
Intramurals 2, 3, 4; Phi Gamma Mu 3, 4; Collegiate Civic Club 3, 4; Junior Marshal 3.

LENA ROSE COUCH — Elkin
Elementary Education
Varsouvianna 1; Baptist Student Union 1, 2, 3, 4; B.S.U. Greater Council 1, 2, Executive Council 3, 4.

SARA JANE COX — Sanford
English and Social Studies
Appalachian Staff; Appalettes; Inter-Dormitory House Council; Transfer from Elon College.

SARAH ANN COX — Greensboro
Home Economics
Alpha Chi; Baptist Student Union 2, 3, 4, Training Union Director 3; Chorale 2; Home Economics Club 2, 3, 4, Vice-President 4; Varsouvianna 2, 3, 4, Secretary-Treasurer 4; Play Productions 3, 4; Dean's List 2, 3, 4; Junior Marshal, Summer Session 3; *Who's Who Among Students in American Colleges and Universities.*

MARTHA ANN CRAVER — Clemmons
Primary Education

OLLIE MAE CRUTCHFIELD — Union Mills
Elementary Education
Band 1, 2, 3; Orchestra 1; House Council 1; Baptist Student Union Greater Council 1; Baptist Student Union 1, 2, 4; Choir 1, 4.

JOHN PAUL DAVENPORT — Newland
Elementary Education
Methodist Student Pastor.

NANCY JEWEL DAVENPORT — Mt. Holly
Elementary Education
National Education Association 3, 4, Officer 4; Association for Childhood Education 4.

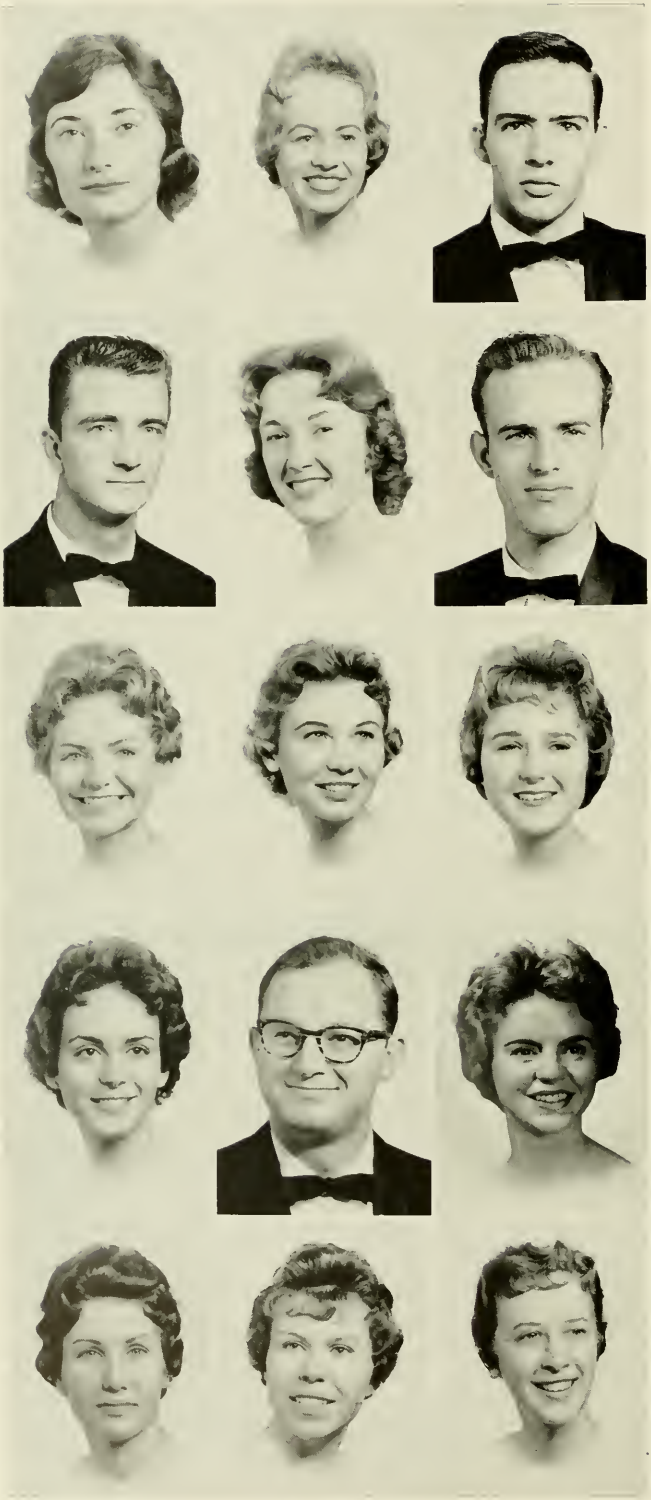

SENIORS

Betty Joyce Davis — Winston-Salem
Physical Education and Social Studies

Senior Superlative—Most Athletic Girl; Freshman Class Treasurer; Women's Athletic Association 1, 2, 3, 4, Vice-President 3; Intramural Manager 4; Flying Fish 1, 2, 3, 4, President 3, 4; Chi Lambda Chi 3, 4; Cheerleader, Secretary 4; Vernician Society 3, 4; *Who's Who Among Students in American Colleges and Universities.*

Linda Jane Davis — Evergreen
Elementary Education

National Education Association; International Relations Club; Young Women's Christian Association; Westminster Fellowship; Transfer from Campbell College.

James Thomas Davis — Monroe
Business Education and Social Studies

Wesley Foundation 1, 2, 3, 4; Young Democrats Club 1, 2, 3, 4; International Relations Club 2, 3, 4; Future Business Leaders of America 2, 3, 4; Pi Omega Pi 3, 4; National Education Association 2; Junior Marshal, Summer Session 3; Pi Gamma Mu 4.

Otha Kenneth Dawkins — Newdale
Science

Brevard College 1, 2; Appalachian Chemical Society.

Betty Adrienne Dayvault — Statesville
Elementary Education

Alpha Chi 4; Vernician Society 2, 3, 4, Officer 3; Rhododendron Staff 1, 2, 3, 4, Assistant Editor 3, Editor 4; Student Council 3, 4, Corresponding Secretary 4, Recording Secretary 3; Junior Marshal 3; Junior Counselor 3; Chi Lambda Chi 3, 4; House Council, Floor Representative 1, 2; Student Handbook Editorial Committee 4; Delegate to N.S.S.G.A. 3, 4; Student Committee for Better North Carolina 4; School Council 4; National Education Association 1, 2; Participant in Scholarship Recognition Day 1, 2; Women's Chorus 1, 2, 3; Freshman Orientation 3, 4; *Who's Who Among Students in American Colleges and Universities* 3, 4; Miss Appalachian.

Bobby Lee Dellinger — Gastonia
Physical Education and Science

Men's "A" Club; Vice-President of Senior Class; Basketball; *Who's Who Among Students in American Colleges and Universities* 3, 4.

Barbara Ann Dennis — Landis
Physical Education and Social Studies

Appalachian Staff 1; Chess Club 2; Women's Tennis Team 3.

Rebecca Ann Dezern — Winston-Salem
Library Science

Library Science Club 1, 2, 3, 4, Secretary 3; National Education Association 2, 3, 4, Secretary 3, President 4; House Council, Secretary 4.

Evelyn Bruce Dillard — Jefferson
Math and Science

Junior Marshal; National Education Association; Math Club.

Linda S. Dorse — Boonville
Elementary Education

Class Superlative—Friendliest; Secretary of Senior Class; Women's Athletic Association 1, 2; House Council 1, 2, 3, President 3; Assembly Committee Co-Chairman 3; Rhododendron Staff 4; Vernician Society 4; *Who's Who Among Students in American Colleges and Universities* 4.

Charles Lowell Dotson — Rutherfordton
Music Education

Playcrafters; Band; College Choir; Appalachian Chorale.

Patricia Ann Dowling — Boone
Primary Education

Majorette 1; Homecoming Court 1; Band 1; Rhododendron Staff 3; National Education Association 3; House Council 3; Debate Team 3; Pi Kappa Delta 3, 4, President 4; Association of Childhood Education 4; Chi Lambda Chi 4.

Hazel Jane Drye — Concord
Math and Science

Lutheran Student Association 1, 2, 3, 4, Vice-President 2, Area Vice-President 3, Regional Secretary 4; Math Club 1, 2, 3; Rhododendron Staff 3, 4, Assistant Editor 3.

Tempie Janese Easter — Trinity
Elementary Education

Baptist Student Union; Girls' Chorus; B.S.U. Choir.

Linda Helms Edwards — Waxhaw
Elementary Education

Baptist Student Union; House Council.

1 9 6 2

SHARON EDWARDS — Asheville
Social Studies
Baptist Student Union; B.S.U. Choir; Playcrafters; Alpha Psi Omega.

LYNDA JAY ELLINGTON — Reidsville
Elementary Education
Women's Glee Club.

BARBARA MILDRED ELLIOTT — Shelby
Music Education
Chorus 1, 2, 3, 4; Orchestra 2, 3, 4; Intramurals 1; Music Education Club 3, 4.

DORIS JEAN ELROD — Gastonia
Elementary Education
Women's Glee Club; Transfer from Mars Hill College.

BRENDA SUE ENGLE — Cherryville
Business Education
Women's Glee Club 3; Future Business Leaders of America 1, 2; Lutheran Student Association 1, 2, 3, 4; National Education Association 4.

GEORGE ROLAND ERNST — Winston-Salem
Business Education

DOROTHY DALE FAGGE — Stoneville
Elementary Education
Association for Childhood Education.

JAMES JOSEPH FARISH — Sommerdale
Physical Education and Social Studies
Swimming Team; Newman Club; Religions Council; Vice-President Intramural Council.

MARTHA ANN FEATHERSTONE — Lincolnton
Business Education and Social Studies
Appalachian Staff, Business Manager 4; Pi Omega Pi, 3, 4; Phi Beta Lambda 4, Vice-President; House Council 3; National Education Association 4; Pi Gamma Mu 4.

SALLY ANN FLYNT — Winston-Salem
Elementary Education and Social Studies
National Education Association 2, 3, 4; Baptist Student Union 1, 2, 3, 4; Library Science Club 3, 4; Association for Childhood Education 4.

S E N I O R S

Virginia Ruth Fox — Taylorsville
English
Playcrafters; National Education Association.

Roy Bradford Franklin — Swannanoa
Social Studies
Pi Gamma Mu; Alpha Chi.

Foy Lentz Frazier — Statesville
Social Studies
Wesley Foundation 3, 4; International Relations Club 3; Mitchell College 1, 2.

Phyllis Annette Fulghum — Spring Hope
Elementary Education
Association for Childhood Education; Women's Chorus; Westminster Fellowship.

Elizabeth Walker Furr — Turnersburg
Library Science
Baptist Student Union 1, 2, 3, 4; Library Science Club, President 4; Band 1; Chi Lambda Chi 4; Vernician Society 3, 4; Junior Counselor 3; Assembly Committee 3; *Who's Who Among Students in American Colleges and Universities* 4.

Dale E. Gaddy . . . . . Asheville
Social Studies
Westminster Fellowship 1, 2, 3, 4; Religious Council 2, 3, President 2, 3; Flying Fish 1; *Appalachian* Staff 1, 2, 3, 4, Feature Editor 2, Associate Editor 3, Editor 4; Chi Lambda Chi 2, 3, 4; Associate Collegiate Press Conventions, Chicago 3, Miami 4; Literary Club; Presbyterian Quadrennial, Texas 3; Student Committee for a Better North Carolina; *Who's Who Among Students in American Universities and Colleges* 3, 4; Campus Superlative—Most Valuable.

Faye Annette Garrison — Dallas
Home Economics
Home Economics Club 1, 2, 3, Reporter; Lutheran Student Association; Junior Marshal.

Richard Wyatt Fogleman — Charlotte
Business Education and Social Studies
Future Business Leaders of America.

Jean Loftis Ford . . . . . Fairmont
Primary Education

William Boyd Ford . . . . . Fairmont
Physical Education and Social Studies

1 9 6 2

NANCY LOUISE GENTRY — Boonville
Primary Education
Transfer from Campbell Junior College.

BARBARA GLADYS GEOUGE — Burnsville
Primary Education
Varsouvianna; Student National Education Association.

LINDA SUE GERO — Candor
Home Economics
Home Economics Club; Wesley Foundation.

CHARMAINE AUSTIN GIBSON — Charlotte
Primary Education
Transfer from Gardner-Webb Junior College.

ROBERT JACK GIBSON, JR. — Spartanburg, S. C.
Social Studies
Transfer from Gardner-Webb Junior College.

ALICE LEE GILBERT — Lexington
Grammar Grade Education
Student National Education Association; Association Childhood Education; Women's Athletic Association; Varsouvianna; RHODODENDRON Staff; House Council.

ALICE VICTORIA GILLEY — Boone
Library Science

BETTY SUE GOFORTH — Olin
Home Economics
Home Economics Club, President 4; Baptist Student Union 1, 2, 3, 4; Dormitory President 3; Chi Lambda Chi 4; Intramural Sports.

ELIZABETH ANN GOINGS — Mt. Airy
Business Education
Baptist Student Union; Women's Intramurals.

PATRICIA HOPE GRAHAM — Asheville
Grammar Grade Education
Student National Education Association 3; Varsouvianna 3, 4; International Relations Club 3, 4, Vice-President 3; Baptist Student Union 3; Westminster Fellowship 4.

SHIRLEY ANN GREEN — Mooresboro
Grammar Grade Education
Transfer from Gardner-Webb Junior College; House Council 2.

BETSY GREENE — Boone
Business Education
Future Business Leaders of America; Pi Omega Pi, Secretary; Athletic Club.

CAROL ANN GREENE — Millers Creek
Primary Education
Association for Childhood Education; International Relations Club.

EDGAR DUDLEY GREENE, JR. — Boone
Science

H. LOUISE GREENE — Monroe
Home Economics
Home Economics Club.

S E N I O R S

RICHARD BRENT GREGORY — Hays
Business Education
Transfer from University of North Carolina; Chorus 1, 2; Phi Beta Lambda 4; National Education Association 4; Pi Omega Pi 4.

LARRY CRAWFORD GRIFFIE — Charlotte
Social Studies
Transfer from Lees McRae College; Westminster Fellowship 3, 4, President 4; Religious Council 3, 4; Young Democrats Club 3, 4; Veterans Club 4.

SUSAN HUNT GROCE . . . . — Winston-Salem
Mathematics and Science
International Relations Club; Tri Beta, Historian, Vice-President; Young Women's Christian Association; Science Club, Secretary-Treasurer; Chi Lambda Chi, Executive Council; Religious Council, President; Wesley Foundation, Secretary; House Council; *Who's Who Among Students in American Universities and Colleges* 3, 4; Alpha Chi, President; Junior Marshal; Chemistry Club; Class Superlative—Most Intellectual.

EDGAR REID GWALTNEY — Morganton
Business Education

MARGARET SHERRILL HAGAMAN . — Boone
Physical Education and Social Studies
Women's Athletic Association 1, 2, 3, 4; Intramural Manager 3; Modern Dance Club 1, 2; Young Women's Christian Association 1.

DANIEL T. HALLMAN . . . . . — Springfield, S. C.
Physical Education and Social Studies
House Council 3; Official of N. C. A. D. A. 3, 4.

GLENNA SUE HALSEY . . — Mouth of Wilson, Va.
English
Appalachian Staff 4; Baptist Student Union 3, 4; Intramurals 3; Transfer from Mars Hill Junior College.

JOHN KEITH GREENE — Boone
Physical Education and Social Studies
Physical Education Club; Intramurals; Wrestling; Soccer.

PRISCILLA JANE GREENE . . — Troy
Social Studies and English
Student National Education Association; House Council; Young Democrats Club; Transfer from Lees McRae Junior College.

RICHARD EUGENE GREENE . . . . . — Asheville
Science and Social Studies
Transfer from Brevard College.

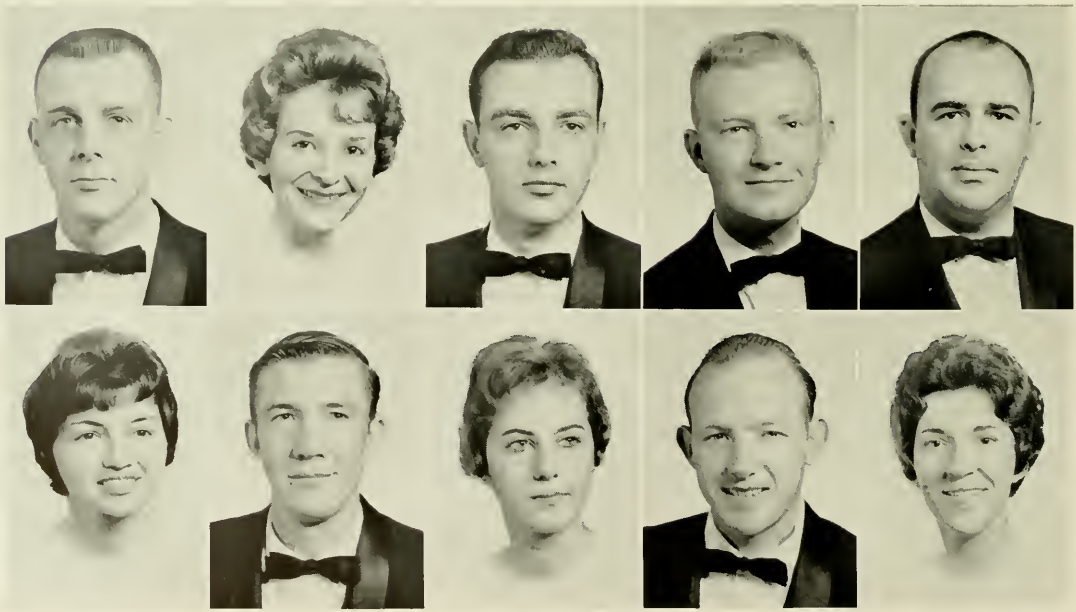

1 9 6 2

David Stanley Hamby — Black Mountain
Physical Education
Transfer from Gardner-Webb College; Football Letter Club; Music Club; Intramurals; Future Teachers of America.

Phyllis Brooks Hamilton . . . . . — Lenoir
Business Education and Social Studies
Phi Beta Lambda; Junior Marshal; Pi Omega Pi.

A. Elizabeth Hampton . . . — Davidson
Primary Education

Betty B. Hardin . — Linville Falls
Elementary Education

Patricia A. Hardin . . . — Lenoir
English
Appalachian Staff 1, 2, Associate Editor 3, Assistant Editor 4; International Relations Club 1, Treasurer 2; Rhododendron Staff 1; Young Democrats Club, Secretary 4; Literary Society, Vice-President 4; Chi Lambda Chi 4; *Who's Who Among Students in American Colleges and Universities* 4.

Betty Lou Harper — Marble
Home Economics
Transfer from Brevard Junior College; Home Economics Club; Student National Education Association; Young Democrats Club; Baptist Student Union.

Ernest Lowell Harris — Troy
Physical Education and Social Studies
Baseball; Collegiate Civic Club; Intramural Sports; Transfer from Wingate Junior College.

Julia Anne Harris — Valdese
Science and Social Studies

Mary Frances Harris — North Wilkesboro
Business Education

Richard Williams Harris — Cliffside
Physical Education and Social Studies
Transfer from Gardner-Webb Junior College.

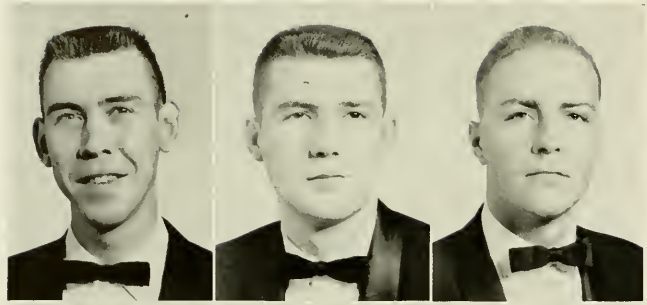

S E N I O R S

Troy Sidney Harrison — Hot Springs
Social Studies
Transfer from Warren Wilson Junior College.

Adeloide Hartsog — Creston
Primary Education

Norris Gene Hastings — Lawndale
Grammar Grade Education

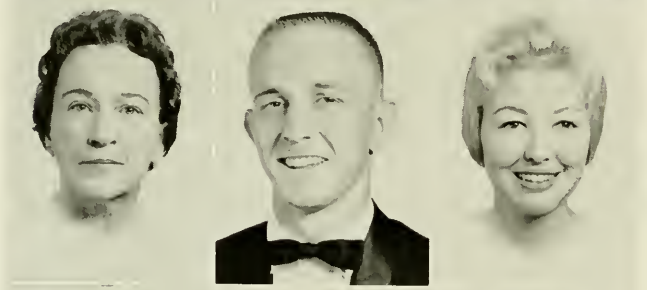

Bertie B. Hatfield — St. Pertersburg, Fla.
Elementary Education

Kenneth Lee Hayes — Winston-Salem
Physical Education and Social Studies
Student Resident Manager of College Hall; President Men's Intramural Council; Dormitory Counselor; Flying Fish Club, Vice-President; Swimming Team.

Vicki Harritt Helms — Belmont
Primary Education
Vernician Society; House Council.

Frank A. Helseth — Boone
Science

Maryon Gail Hendrix — Mocksville
Primary and Grammar Grade Education
Playcrafters; Women's Glee Club; Women's Athletic Association.

Nancy Mae Henson — Sherwood
Home Economics
Home Economics Club 1, 2, 3, 4, Secretary-Treasurer 3; Library Assistant 1, 2, 3, 4; Student National Education Association; Wesley Foundation.

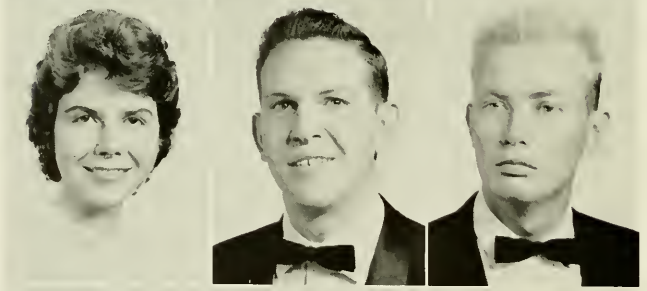

Linda Woodruff Henson — Hays
Grammar Grade Education
Homecoming Court 1.

Leon Grant Hiatt — Mountain City
Mathematics and Science
Intramural Sports.

Larry O. Hill — Brown Summit
Science
Collegiate Civic Club 2, 3, 4; Appalachian Chemical Society 3, 4; Junior Marshal 3; Student Assistant.

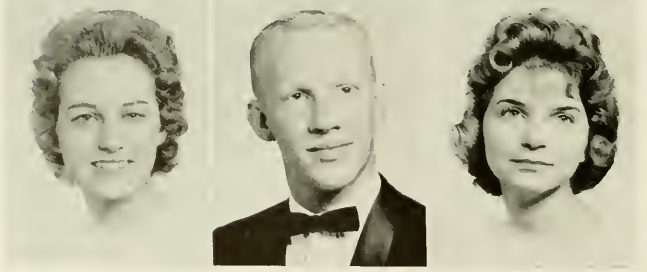

Peggy Jean Hill — Spindale
Elementary Education
Transfer from Mars Hill College; Baptist Student Union, Executive Council, Devotional Chairman 4; Baptist Student Union Touring Choir 3, 4; Women's Glee Club 3, 4; House Council, Secretary 4.

William Wesley Hill — Hendersonville
Physical Education and Social Studies
Baptist Student Union; Religious Council, Representative; Intramural Sports; Playcrafters.

Mary Angeline Hilton — Charlotte
Primary Education
Transfer from Charlotte College; Baptist Student Union, Executive Council; Young Women's Christian Association, President 4; Baptist Student Union Touring Choir 3, 4; Young Democrats Club 3, 4; Vernician Society 3, 4; Women's Glee Club 3, 4.

1 9 6 2

PRISCILLA JANE HINSON — Locust
Home Economics
Home Economics Club 1, 2, 3, 4; Student National Education Association 3, 4.

MARGARET FAY HOBSON — Winston-Salem
Elementary Education
Pi Gamma Mu; Young Women's Christian Association, Vice-President; Association Childhood Education, Vice-President; Student National Education Association; House Council; Junior Counselor; Baptist Student Union.

MARGARET DELPHINE HOLCOMB — Hamptonville
Grammar Grade Education
Student National Education Association; Association Childhood Education.

WILLARD EDGAR HOLDEN — Linville
Physical Education
Transfer from Lees McRae College; Golf Team 3, 4; Intramurals 3, 4; Men's "A" Club 4.

R. V. HOLDER, JR. — Elkin
Physical Education and Social Studies

DELETA ANN HOLLAND — Statesville
Primary Education
Transfer from Mitchell College; Student National Education Association; Association Childhood Education; International Relations Club; Young Women's Christian Association; Wesley Foundation.

NOEL HOLMAN — West Jefferson
Elementary Education
RHODODENDRON Staff 3; Vernician Society 3, 4; National Education Association 3, 4; Association for Childhood Education 4; House Council 3.

EVELYN FRANCES HOLT — Forest City
Business Education
Future Business Leaders of America.

JULIA REBEKAH HONEYCUTT — Stanfield
Library Science
Library Science Club; Student National Education Association; Women's Glee Club; Wesley Foundation.

MARY ANN HOOPER — Marshville
Grammar Grade Education
Baptist Student Union 1, 2; Student National Education Association 1; Women's Athletic Association 1, 2.

SENIORS

Jane Huggins — Charlotte
Physical Education
Flying Fish 1; Women's Athletic Association 1, 3, 4; House Council 2, 3.

Zora Eloise Huie — Olin
Grammar Grade Education
Association Childhood Education 1, 2, 3, 4.

Susan Wakefield Hunt — Gastonia
Elementary Education
Transfer from Brevard College; Phi Theta Kappa; Dramatics Club; Student National Education Association.

Bobby Wayne Hussey — Seagrove
Physical Education and Social Studies

Frances Loretta Hyatt — Marion
Elementary Education
Baptist Student Union 1, 2; Young Women's Association; President of East; Baptist Student Union Choir 1, 2.

Daniel Gray Isaacs — Vilas
Physical Education and Social Studies

William C. Isaacs, Jr. — Lenoir
Mathematics and Physical Education
Football 1, 2, 3, 4; Men's "A" Club 2, 3, 4.

Nathan E. Houser — Vale
Science
Junior Marshal; Tri Beta Club; Collegiate Civic Club; Cheerleader; Science Club.

Gloria Sue Houston — Spruce Pine
Music
College Choir; Girls' Glee Club; Band; House President of East Hall; Chi Lambda Chi; Music Educators Club; Vernician Society.

Maggie Mae Hubbard — Lumberton
Elementary Education
Young Women's Christian Association; Baptist Student Union; Greater Council.

1 9 6 2

PATTI JEAN JACKSON — Mount Airy
Primary Education
Association for Childhood Education; Young Women's Christian Association; Chi Lambda Chi; Library Science Club.

PATSY BERRY JARRETT — Valdese
Business Education
Cheerleader 2; Vernician Society 2, 3, 4; Future Business Leaders of America 1, 2, 3, 4; RHODODENDRON Staff 2; Baptist Student Union 1, 2; Hall Monitor 2.

LEE OVAL JAYNES — Morganton
Mathematics and Physical Education
Football 1, 2, 3, 4; Men's "A" Club 1, 2, 3, 4, President 4; Chi Lambda Chi 3; Student Council 4; *Who's Who Among Students in American Colleges and Universities* 4.

PRISCILLA SINK JAYNES — Thomasville
Science
Vernician Society 2, 3, 4; Beta Beta Beta 3, 4; House Council 3; Cheerleader 2, 3.

BETTY JANE JOHNSON — Charlotte
Elementary Education and Social Studies
Transfer from Charlotte College; Student N.E.A.; Chess Club.

NAN PERRY JOHNSON — Hildebran
English and Physical Education
House Council 1, 2; Women's Athletic Association 1, 2, 3; Junior Counselor 3.

SHERRILL LEE JOHNSON — Erwin
Social Studies
Transfer from Campbell College.

PATTIA AUGUSTA JONES — Asheville
Grammar Grade Education
Transfer from Berea College; Young Women's Christian Association; Baptist Student Union; Women's Athletic Association; B.S.U. Choir; Student National Education Association; International Relations Club.

ROBERT O. JONES — Jefferson
Social Studies

DONALD WAYNE JOHNSTON — Marion
Social Studies

LEONARD THOMPSON KEEVER — Lincolnton
Elementary Education

JOHN BERNARD KELLY — Bellmawr, N. J.
Social Studies
Collegiate Civic Club; Religious Council; Pi Gamma Mu, 1st Vice-President; Newman Club; Alpha Chi.

MARGARET ANN KENDALL — Greensboro
Elementary Education
Varsouvianna 1; Women's Athletic Association 1, 2, 3, 4; Canterbury Club 1, 2, 3, 4, Vice-President 3, 4; Vernician Society 3, 4, Treasurer 4; House Council 1; Assembly Committee 1; Women's Glee Club 4; National Education Association 3, 4; Association of Childhood Education 4.

JOE THOMAS KEY — Roaring River
Physical Education and Social Studies
Baseball 1, 3, 4; Intramural Sports 3.

MARGARET LOMAX KIRSTEIN — Asheville
Elementary Education
Transfer from Lincoln Memorial University.

S E N I O R S

LINDA LOU LAMBERT — Jefferson
Grammar Grade Education
Student National Education Association; House Council.

THOMAS MICHAEL LASSITER — Burlington
Physical Education and Social Studies
Wrestling 1, 2, 3, 4; Men's "A" Club 1, 2, 3, 4; Co-Captain of Wrestling Team and Carolinas AAU Champ.

PATRICIA ANNE LAWS — Lenoir
Elementary Education

PEGGY JOAN LEAZER — Salisbury
Elementary Education
Lutheran Student Association; Association of Childhood Education.

TED ROLAND LEDFORD — Spruce Pine
Social Studies and English
Pi Gamma Mu 3, 4, President 4; Junior Marshal 3.

JACK H. LINKER — Charlotte
Physical Education and Social Studies
Soccer.

JUDITH ELAINE LONG — Candler
Mathematics
Mathematics Club 3, 4; Wesley Foundation 1.

JAKUP R. KOONTS — Lexington
Business Education
Future Business Leaders of America.

HAZEL ARDELL LAIL — Marion
Elementary Education
Baptist Student Union 1, 2, 3, 4; Greater Council 2, 3, 4; Extension Chairman 4; Executive Council 4; Choir 1, 2, 3, 4; Young Women's Association 2.

ANN THOMAS LAMBERT — Raleigh
Social Studies and Physical Education
Flying Fish 1, 2; Women's Athletic Association 1, 2, 3, President 4; Chi Lambda Chi; Modern Dance Club 1; House Council 1; Women's "A" Club.

1 9 6 2

NANCY MONA LOVE — Richfield
Elementary Education
Wesley Foundation 1; Association for Childhood Education 2, 3; *Appalachian* Staff 2, 3.

MITCHELL ANN LYNN — Kings Mountain
Primary Education
Baptist Student Union; Association for Childhood Education; Junior Marshal; Junior Counselor.

WILMA INEZ LYTLE — Marion
Elementary Education
Appalachian Staff 2; Association of Childhood Education 3; Vernician Society 3, 4.

ORRIN CURTIS MAHAFFEY — Salisbury
Mathematics

CLARA ESTELLE MALCOLM — Troutman
Mathematics

LUTHER EUGENE MARLAR — Fountain Inn, S. C.
Science

CAROL RUTH MARTIN — Concord
English and Social Studies
Appalachian Staff 1, 2, 3, 4; Varsouvianna 1, 2; Cheerleader 3; Canterbury Club 1, 2, 3, 4.

BRENDA GAIL MASON — Kannapolis
Social Studies

NANCY JONES MATHIS — North Wilkesboro
Grammar Grade Education
Young Women's Christian Association 3, President 4; Chi Lambda Chi 4; Religious Council 3, 4; Women's Athletic Association 1, 3, 4; Band 1, 4; Junior Marshal, Summer School; Pi Gamma Mu 4.

BILLY EDWARD MAULDIN — Concord
Elementary Education
Student Council 2, 3, 4, Reporter 3, President 4, Legislative, Judicial, Executive Branches 2, 3, 4; NSSGA 2, 3, 4; Cheerleader 2, 3, Chief 3; Cheerleaders Club 3, President 3; Baptist Student Union, Officer 1, 2; Dorm Council; Dormitory Counselor; Intramural Sports 1, 2, 3, 4; School Council 3, 4; Chi Lambda Chi 2, 3, 4; Varsouvianna Dance Club 1; RHODODENDRON Staff 4; Editorial Committee for Student Handbook 4; Dean's List 1, 3; Representative to Raleigh for Committee for Better North Carolina; Chairman of Freshman Elections 2, Co-Chairman 3; Freshman Orientation Committee 2, 3, 4; Collegiate Civics Club 1, 2, 3, 4, Officer 3; *Who's Who Among Students in American Colleges and Universities* 3, 4; Mr. Appalachian.

SENIORS

EDWARD DEAN MAY — Lansing
Social Studies
Football Manager 2, 3, 4; Collegiate Civics Club 4.

IDA ISABELL BARNETT MAYNARD — Paint Rock
Grammar Grade Education
Transfer from Warren Wilson Junior College; Varsouvianna 3, Women's Glee Club 3.

DARRYL WILSON MOFFETT — Rhodhiss
Social Studies
Student National Education Association; Intramural Sports; Young Democrats Club.

WILLIAM W. MUELLER — St. Louis, Mo.
Physical Education and Social Studies
Basketball 1, 2, 3, 4; Men's "A" Club.

NELLIE JANE MURRAY — Bostic
Elementary Education
Transfer from Gardner-Webb Junior College.

CAROLYN MARIE MURRAY — Raleigh
Physical Education
"Yoscfine." 1, 2, 3; Miss Appalachian; Vernician Society 2, 3, 4; Cheerleader 4; Chi Lambda Chi 3, 4; W.A.A. 1, 2, 3, 4, President 4; Women's "A" Club 4; Modern Dance 3, 4, President 4; Honor System Committee 3; Freshman Assembly Committee, May Day Dance Committee 3, 4; Varsouvianna 1; P.E. Club 2; Co-Ed Intramurals 1, 2, 3, 4; Homecoming Dance Chairman 4.

GEORGE BRITTAIN MCCLELLAN — Concord
Social Studies
Transfer from Lees McRae Junior College; Future Business Leaders of America; Veterans Club.

MIRIAM ELIZABETH MCCONNELL — Ellenboro
Grammar Grade Education

DOUGLAS L. MCCRAW — Marion
Business Education
Collegiate Civic Club, Secretary; Veterans Club.

RUTH C. MCCULLOCH — Burlington
English and Mathematics
Appalachian Staff 1, 2, 3, 4, Associate Editor 4; Mathematics Club 3, 4; Westminster Fellowship 1, 2, 3, 4.

THOMAS DENNIS MCCURRY — Burnsville
Science
Transfer from Mars Hill Junior College; Appalachian Chemical Society, Treasurer 3; Science Club 2.

WILLIAM FRANK MCDANIEL — Henrietta
Elementary Education

JERRY THOMAS MCFALL — Hot Springs
Social Studies
Transfer from Warren Wilson Junior College.

MARY JANE MCFARLAND — Forest City
Business Education
Young Women's Christian Association 3, 4, Reporter 4; Baptist Student Union 1, 2, 3, 4; Dormitory House Council 1, 4; Pi Omega Pi 4; Junior Marshal, Summer 1961.

PATRICIA ANN MCGEE — Huntersville
Physical Education and Social Studies

1 9 6 2

GLENDA BRIM MCIVER — Salisbury
Social Studies and English
House Council 2, 3; Vernician Society 4.

SYLVIA GAIL MCLEAN — Lexington
English
RHODODENDRON Staff 1, 2, 3, 4; *Appalachian* Staff 3; College Chorus 1.

LARRY THOMAS NANCE — Asheboro
Physical Education
Class President 3, 4; Collegiate Civic Club 2, 3, 4; Tennis Team 1, 2, 3, 4; Men's "A" Club 2, 3, 4, Secretary 3; Dormitory President 1; Academic Scholarship 2, 3, 4; Basketball Team 1, 2; Chi Lambda Chi 3, 4; Intramural Sports 3, 4; *Who's Who Among Students in American Universities and Colleges* 3, 4.

ISABELLA NEWTON — Wagram
Science
Y.W.C.A. 2, 3, Officer 2; I.R.C. 1, 2, 3, Officer 3; W.A.A. 1; Westminster Fellowship 1, 2, 3, 4, Officer 1, 2, 3, 4; Religious Council 1, 2, 3; Tri Beta 3, 4, Officer 4, District Officer 4; Science Club 2, 3, 4, Officer 3, 4; Chemistry Club 2, 3, 4, Officer 2, 3, 4; Chi Lambda Chi 2, 3, 4, Officer 4; Student Council 3, 4, Officer 4; Junior Counselor; Library Assistant 2, 3; Assistant in Biology Department 3, 4; Academic Scholarship 1, 2, 3, 4; Top Five of Class 1, 2, 3, 4; Dean's List 1, 2, 3, 4; Junior Marshal; *Who's Who Among Students in American Colleges and Universities.*

JOYCE ANN NEWTON — Charlotte
Elementary Education
Transfer; B.S.U.

JOHN FRED NORMAN, JR. — Mt. Airy
Science

SHELIA DALE NORTON — Spruce Pine
English and Social Studies
Pi Gamma Mu; Student NEA; Alpha Chi.

HAROLD OETTING — St. Charles, Mo.
Physical Education and Social Studies
Basketball 1, 2, 3, 4, Captain 3, 4; NEA 4; Intramurals 1, 2, 3, 4; Men's "A" Club 2, 3, 4.

GERTRUDE POTTER ORR — Boone
Primary Education

EARL SAMUEL OWENS — Cramerton
Elementary Education
Collegiate Civic Club 3, 4; NEA 4; ACE 3, 4; Intramurals 1, 2, 3, 4.

S E N I O R S

JOAN GAIL PATTERSON — Denton
Social Studies
Intramural Sports 1, 2, 3, 4; House Council 1.

THELMA FISHER PATTERSON — China Grove
Elementary Education
WAA; RHODODENDRON Staff; NEA; ACE.

PRISCILLA ANN PATTON — Morganton
Primary Education
Mitchell Junior College 1, 2; NEA 3, 4; ACE 3.

SHEILA GILLEY PERRY — Boone
Grammar Grade Education
Chorale 2, 4.

CAROLYN FRANCES PICKETT — Winston-Salem
Elementary Education
NEA 1; Playcrafters 1, 2, 3, 4, Vice-President 4; Alpha Psi Omega 3, 4, President 4; Chi Lambda Chi 4.

NANCY PINNIX — State Road
English
Brevard College; NEA; *Appalachian* Staff.

MARGARET ALICE PITMAN — Spruce Pine
Home Economics
Baptist Student Union 2, 3, 4; Executive Council 3; Baptist Student Union Choir 2, 3; Home Economics Club 1, 2, 3, 4; National Education Association 3, 4; Young Women's Christian Association 2, 3; Junior Counselor 3.

EARL D. PAISLEY — Lansing
Mathematics and Science
Intramural Basketball and Volleyball; Math Club; YMCA, Secretary; Religious Council; Young Democrats Club.

BOBBY LEONARD PARRISH — St. Pauls
Social Studies
Westminster Fellowship 2, 3, 4; Student Assistant 4.

WILLIAM RAY PARRISH — Draper
Science

1 9 6 2

SELENAH ANN PONS — Valdese
English and Social Studies
House Council 2, 3, 4; Dormitory Vice-President 3, 4; National Education Association 4.

DAVE RAWSON PORTER — Greensboro
Business Education
Debating Team; Pi Kappa Delta; Playcrafters; Intramurals.

RALPH ROBERTSON POWELL, JR. — Concord
Science and Physical Education
Intramurals; Collegiate Civic Club; Senior Class Treasurer.

NANCY STEELMAN POWLAS — Boonville
Primary Education
Baptist Student Union 1; Flying Fish 2; Women's Athletic Association 1, 2; May Court 3; Christmas Queen 3; Class Superlative—Most Attractive.

KENNETH LANIER PROPST — Conover
English and Social Studies
Transferred from Lenoir Rhyne; Tennis; Men's "A" Club.

LORIS DARLENE RANDOLPH — Green Mountain
Primary Education
Association of Childhood Education.

SHIRLEY JEAN REDWINE — Shallotte
Primary Education

JULIA ANN REECE — Boonville
Elementary Education
Women's Athletic Association 1, 2; Association of Childhood Education 2; National Education Association 3, 4.

YATES WAYNE REEP — Lincolnton
Elementary Education

JIMMY MICHAEL REEVES — Mt. Airy
Business Education
Phi Beta Lambda 1, 2, President 3; Chi Lambda Chi 2, 3; Veterans Club 1; Junior Marshal 3; Collegiate Civic Club 3.

JAMES DOWELL RICKER — Paint Rock
Social Studies
Transferred from Warren Wilson Junior College.

ARCHIE LYNN RITCHIE — Concord
Mathematics
Band 1, 2, 3, 4; Chorus 1, 3; Library Assistant 3, 4; Officer of Newland Hall 4.

JERRY ALEXANDER RITCHIE — China Grove
Business Education
Pi Omega Pi, Treasurer; Phi Beta Lambda; Soccer; Intramural Basketball.

EVA SUE ROBINSON — Asheville
Elementary Education

NORMA JOY ROGERS — Gastonia
Mathematics and Social Studies
National Education Association; Math Club; Baptist Student Union.

S E N I O R S

JAMES LEE SANDS — Lawsonville
Physical Education and Social Studies
Intramural Football; Library Assistant; *Appalachian* Staff.

DARRELL BRITTIAN SAUNDERS — Candor
Physical Education and Social Studies
Baseball 2, 3; Soccer 3, 4; Men's "A" Club 3, 4; *Appalachian* Staff 3, 4; Yosef; President of Justice Hall 4.

MARGARET BARBARA SAVELLE — Charlotte
Elementary Education
House Council 1; Junior Counselor 3; Public Program Committee 3, 4; National Education Association 1, 2, Officer 3, 4; International Relations Club 2, Officer 3; Religious Council 3; Westminster Fellowship 1, Officer 2, 3, 4; Playcrafters 1, 2, Officer 3, 4; Chi Lambda Chi, Vice-President 4; *Who's Who Among Students in American Universities and Colleges* 4.

WILLIAM L. SECHREST — Kernersville
Physical Education and Mathematics

ALMA ANN SECREST — Monroe
Business Education
Women's Athletic Association; Girls' Chorus.

PATRICK ALAN SECREST — Monroe
Elementary Education
Intramurals 1, 2, 3, 4; Wrestling 2, 3.

GLENN CHATMAN SELLERS — Kings Mountain
Mathematics and Science
Math Club 2, 3, President 4; Baptist Student Union 1, 3; Athletic Chairman 4; Intramural Softball 1, 2; Intramural Basketball 2, 3; Collegiate Civic Club 4.

EDNA RAY ROSE — Reidsville
Elementary Education and Social Studies
Association of Childhood Education 3; National Education Association 3, 4.

BEN FRANKLIN SAINE — Cherryville
Business Education

LARRY LOWELL SALE — Cycle
Grammar Grade Education
Baptist Student Union 1, 2, 3, 4; Pi Gamma Mu 4; Junior Marshal 3; Association of Childhood Education 1, 2, 3, 4; *Appalachian* Staff 1, 2.

1 9 6 2

WILLIAM LOYD SETTLEMYRE — Valdese
Mathematics and Chemistry
Chess Club, Vice President; Young Democrats Club, Treasurer; Representative to N. C. State Student Legislature; Soccer; Track; Math Club; Chemistry Club; Veterans Club; Newman Club; Chorus.

LEONARD SEVERT — West Jefferson
Physical Education and Social Studies
Transferred from Lees McRae Junior College; Intramurals.

PHILLIP L. SEXTON — Sparta
Mathematics and Chemistry
Transferred from North Carolina State; Math Club; Chemistry Club; Science Club, Secretary.

REBECCA FAGGERT SHAW — Rockwell
Mathematics and Science
Lutheran Student Association 1, 2; Vernician Society 1, 2, 3; Summer School Marshal 3; Alpha Chi.

JAMES KENNETH SHELTON — Danville, Va.
Physical Education and Social Studies
Football 3; Wrestling 1, 2, 3, 4; Soccer 4; Men's "A" Club 2, 3, 4; Intramurals 1, 2, 3, 4; Intramural Wrestling Director 2, 3, 4; *Appalachian* Staff, Sports Editor 4; Official of NCOA 4; Newland Hall Choir 2, 3; Collegiate Quartet, "The Exits" 3, 4.

LAWRENCE F. SHEPHERD — Winston-Salem
Mathematics and Physical Education

YVONNE OLIVIA SHERER — Belmont
Business Education and Social Studies
Future Business Leaders of America Club 1, 2, 3, 4, Secretary 4; Pi Omega Pi 2, 3, 4, Vice-President 4; Modern Dance Club 1, 2, 3, 4, Secretary and Treasurer 3, Vice-President 4; Freshman Assembly Committee; Academic Scholarship 2, 3, 4; Library Assistant 3, 4; Chi Lambda Chi 4; Appalettes 1.

GARY THOMAS SHERRILL — Statesville
Physical Education and Social Studies
Transfer from Erskine College; National Education Association; Intramurals.

RONNIE SCOTT SHOEMAKER — North Wilkesboro
Business Education and Social Studies
Collegiate Civic Club 2, 3, 4, Secretary 3, Sergeant-at-Arms 4; Phi Beta Lambda 1, 2, 3, 4; Intramurals 1, 2, 4; Class Superlative—Most Handsome.

JEAN FOSTER SHUMAKER — Millers Creek
Primary Education
Modern Dance; Junior Marshal—Summer School.

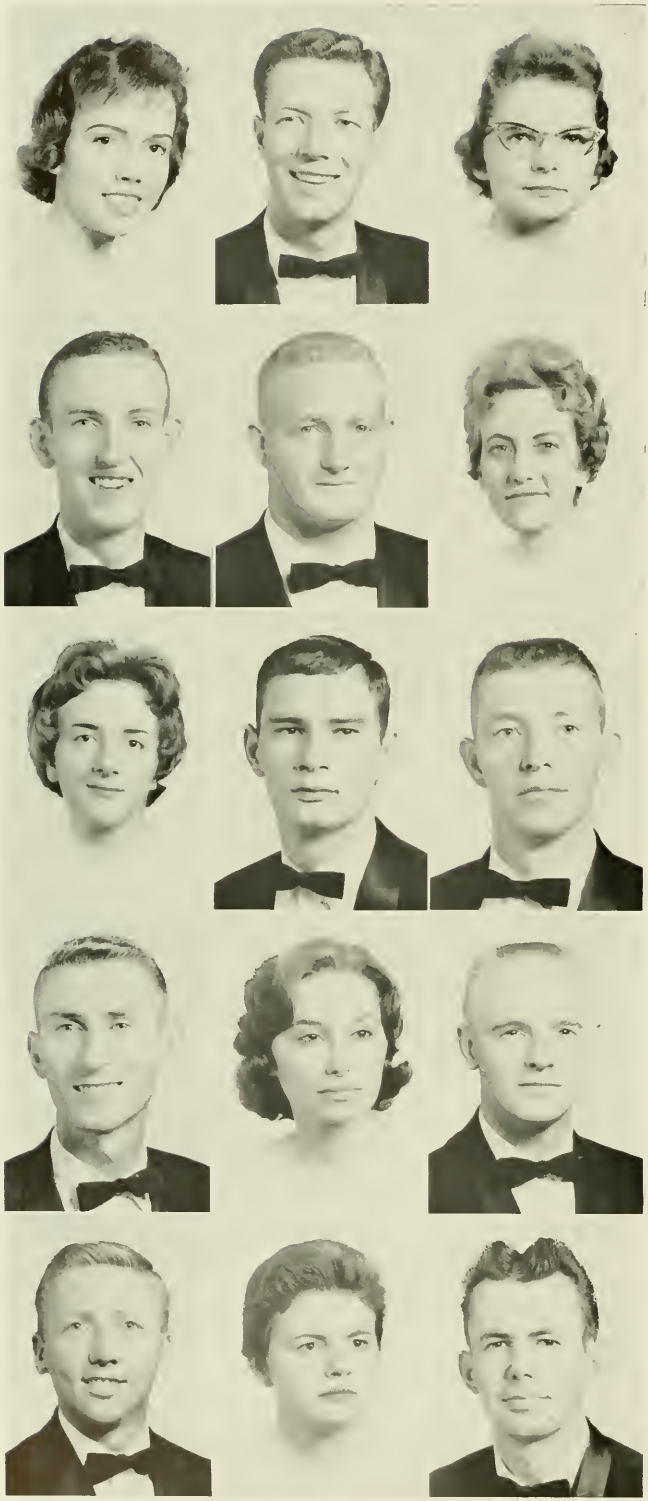

SENIORS

AUDREY MAE SIDDEN . . . . . Traphill
Library Science
Library Science Club, Vice-President 4.

MAURICE SMART . . . . . Forest City
Social Studies
Collegiate Civic Club 2, 3, 4; Men's "A" Club 2, 3, 4, Treasurer 4; Student Council 2; Golf Team 1.

AUDREY JEAN SMITH . . . . . Lexington
Primary Education
House Council 1; Junior Counselor 3.

DAVID N. SMITH . . . . . Kings Mountain
Business Education and Social Studies
Chi Lambda Chi 3, 4, President 4; Pi Omega Pi 3, 4, President 3, 4; Phi Beta Lambda 2, 3, 4; Y. M. C. A. 3; Intramurals 2, 3, 4; Library Assistant 2, 3, 4; Justice Hall Dormitory Council 3, 4; Junior Marshal; *Who's Who Among Students in American Universities and Colleges* 4; Student Homecoming Co-Ordinator 4; Pi Gamma Mu 4; Alpha Chi 4.

FRANK RAYMOND SMITH . . . . . Hialeah, Fla.
Business Education
Student Council; Men's "A" Club, Sergeant-at-Arms; Co-Captain Football; Pi Omega Pi; Future Business Leaders of America; Intramurals in Basketball and Wrestling; Collegiate Civic Club, All-American Honorable Mention, All Conference, All District, All Conference Football; Academic Scholarship; *Who's Who Among Students in American Colleges and Universities;* Class Superlative—Most Athletic.

HELEN BOLENA SMITH . . . . . Elk Park
Elementary Education
Lees McRae 1, 2; Baptist Student Union 3, 4; Baptist Student Union Council 4.

JANICE GAYLE SMITH . . . . . Morganton
Elementary Education
Modern Dance Club 3; RHODODENDRON Staff 4; House Council 4.

OMAR GREY SMITH . . . . . Mayodan
Elementary Education
Intramurals 2, 3.

JUNE FRANKLIN SOFLEY . . . . . Elkin
Grammar Grade Education

AUSTIN DONALD SPANGLER . . . . . Shelby
Business Education
Transfer from Gardner-Webb College; Intramurals 3, 4.

MELBA JEAN SQUIRES . . . . . Leaksville
English
House Council.

CHARLES BELL STANLEY . . . . . Hillsboro
Physical Education and Social Studies
Student Council 1, 3, 4; Collegiate Civic Club 2, 3, 4, Chaplain 2, 3; Wesley Foundation 1, 2, 3, 4, President 3, 4; Vice-President North Carolina Methodist Student Movement 3; Religious Council 1, 2, 3, 4; Dormitory Counselor 2, 3, 4; Track 2; Intramurals 1, 2, 3, 4; *Who's Who Among Students in American Colleges and Universities.*

JERRY A. STARNES . . . . . Asheville
English
Class Superlative—Most Versatile; Wesley Foundation, Officer 3 years; College Choir, Vice-President; Representative to Religious Council, Vice-President; Collegiate Civic Club, Historian; Flying Fish, *Appalachian* Staff; Student Council, Treasurer; Representative to NSSGA; Dormitory House Council; Assistant Dormitory Manager; Intramurals; Freshman Assembly Committee; Honor Roll; Library Assistant; Methodist Church Choir; Honor System Committee; College Scouter Reserve (BSA); Student Committee for a Better North Carolina; Chief Junior Marshal; Inter-Dormitory Council Committee; *Who's Who Among Students in American Colleges and Universities.*

NANCY LEE STARR . . . . . Raleigh
Physical Education and Science
Women's Athletic Association 2, 3; Women's Intramurals 4.

JAMES T. STEELE . . . . . Dobson
Science
Science Club; International Relations Club; Chemical Society; *Appalachian* Staff.

1 9 6 2

SARA JACQUELYN STEELE . . . . . Winston-Salem
Primary Education
Vernician Society 1, 2, 3, 4, Treasurer 2, President 4; Chi Lambda Chi 4; RHODODENDRON Staff 2; Canterbury Club 3, 4.

FRANCES YVONNE STEPP . . . . . Hendersonville
Home Economics
Science Club; Home Economics Club.

MARY RUTH STEWART . . . . . Catawba
Elementary Education and Social Studies
Baptist Student Union 1, 2, 3, 4; Baptist Student Union Choir 1, 2, 3, 4; Executive Council 3; Student National Education Association 2; Association of Childhood Education 3, 4; Library Science Club 2; International Relations Club 4.

FRANCES LEONA STOKES . . . . . Winston-Salem
Primary Education
Band; Chorale.

NANCY ARMES STOKES . . . . . Charlotte
Home Economics
Westminster Fellowship 1, 2; Home Economics Club 1, 2, 3, 4; Student National Education Association 3, 4, Officer 4.

ANNE MARIE STULTZ . . . . . Draper
Social Studies
Vernician Society 1, 2, 3, 4, Chaplain 3, Vice-President 4; Chi Lambda Chi 4; Intramurals 1, 2, 3; RHODODENDRON Staff 2.

THOMAS EARL STURGILL . . . . . Linville
Physical Education and Social Studies
Lees McRae Junior College 1, 2; Golf Team 3, 4; Intramural Basketball, Volleyball and Football 3, 4.

DOUGLAS EUGENE STYLES . . . . . Franklin
Mathematics and Physical Education
Football 1, 2, 3, 4; Men's "A" Club 1, 2, 3, 4; Dormitory Counselor 2, 3, 4; College Quartet "The Exits" 3, 4; Newland Choir 1, 2, 3, 4; *Who's Who Among Students in American Colleges and Universities.*

BARBARA ANN SULLIVAN . . . . . Hudson
Home Economics
Home Economics Club; National Education Association; RHODODENDRON Staff; Young Women's Association; Baptist Student Union.

SAMUEL MASON SYKES . . . . . Efland
Physical Education and Social Studies
Soccer Team 4; Intramurals 1, 2, 3, 4.

S E N I O R S

Beverly Anne Taylor — Charlotte
Music Education
Transfer from Wingate College 1, 2; Baptist Student Union 3, 4, Executive Council 4; College Choir 3; College Chorale 4; Playcrafters 3, 4.

Carol Ann Taylor — Kannapolis
Elementary Education
Playcrafters 2, 3, 4, Treasurer 4; Alpha Psi Omega 4; Baptist Student Union 4.

Dean Matthew Taylor — Newland
French

Judith Rogers Taylor — Hudson
Science and Social Studies
Baptist Student Union; Young Women's Association, Executive Committee 1, 3, 4; May Day Committee 2; Women's Glee Club 2; College Choir 3, 4; House Council 4; Fire Captain 1; Homecoming Committee 4; Intramurals 1.

Janie Lea Teague — Granite Falls
Elementary Education

Homer Walter Tennant — Crossnore
Science and Social Studies
Science Club.

June Carol Tharpe — Rhonda
Physical Education and Social Studies
Women's Athletic Association 2, 3, 4; Dormitory President 3; Women's "A" Club 3, 4, President 4; Vernician Society 4.

Jackie Maurice Thomas — Monroe
English and Social Studies
Wingate Junior College 1; *Appalachian* Staff 3, 4; Junior Marshal 3.

Olivia Carolyn Tippett — Greensboro
Business Education
Women's Athletic Association; Future Business Leaders of America.

Frankie Carr Tomberlin — Matthews
Physical Education and Social Studies
Women's Athletic Association; Vernician Society; National Education Association.

1 9 6 2

BEVERLY TOMS — Forest City
Elementary Education
House President 3.

BILLIE MARIE TRIPLETT — Lenoir
Elementary Education
National Education Association 1; Association of Childhood Education 3, 4, Publicity Chairman 4; Glee Club 1, 2, 3, 4.

BOYD CLARK TRIVETT . . . — Elk Park
Mathematics and Science
Vice President of Appalachian Chemical Society; Vice-President of Westminster Fellowship.

AMELIA RACHEL TUTTLE — Lenoir
Elementary Education
National Education Association; Junior Marshal.

SHERRY JEANELLE TUTTLE . . . — West End
Elementary Education
College Band; Association of Childhood Education; National Education Association; Junior Counselor.

KATE TYSON . . . . . — Waxhaw
Science and Social Studies

NELLIE MAE U'REN . — Gastonia
Mathematics, Business Education and Social Studies
Sacred Heart Junior College 1, 2; Math Club 3, 4; Varsouvianna 4; Student National Education Association 4; Phi Beta Lambda 3, 4; Pi Omega Pi 4; RHODODENDRON Staff 3; Young Democrats Club 4.

JOSEPH KEITH VAN DYKE . — Boone
Social Studies

BRENDA FAYE VONCANNON — Asheboro
Mathematics and English
Student Council 2, 3, 4, Reporter 2, Historian 3; Math Club 1, 2; *Appalachian* Staff 4; Alpha Chi; Junior Marshal; Vernician Society 1, 2, 3, 4; Wesley Foundation 1, 2, 3, 4; Scholastic Honor Day 1, 2; French Club 4; National Education Association 1; *Who's Who Among Students in American Colleges and Universities* 4.

RHODA BEATRICE WARD — Rockwell
English and Social Studies
Appalachian Staff 2, 3, 4, Associate Editor 4; International Relations Club 2, 3, 4.

JOSEPH RICHARD WARWICK, JR. — Laurinburg
Physical Education and Social Studies
Soccer; Swimming.

JAMES W. WATLINGTON — Yanceyville
Social Studies

DICKIE LEE WELBORN — Wilkesboro
Science and Physical Education
Collegiate Civic Club; Science Club; Intramural Sports.

ELIZABETH KEARNS WELBORN — Denton
Primary Education

JOHN STEVEN WELCH — Lansing
Social Studies

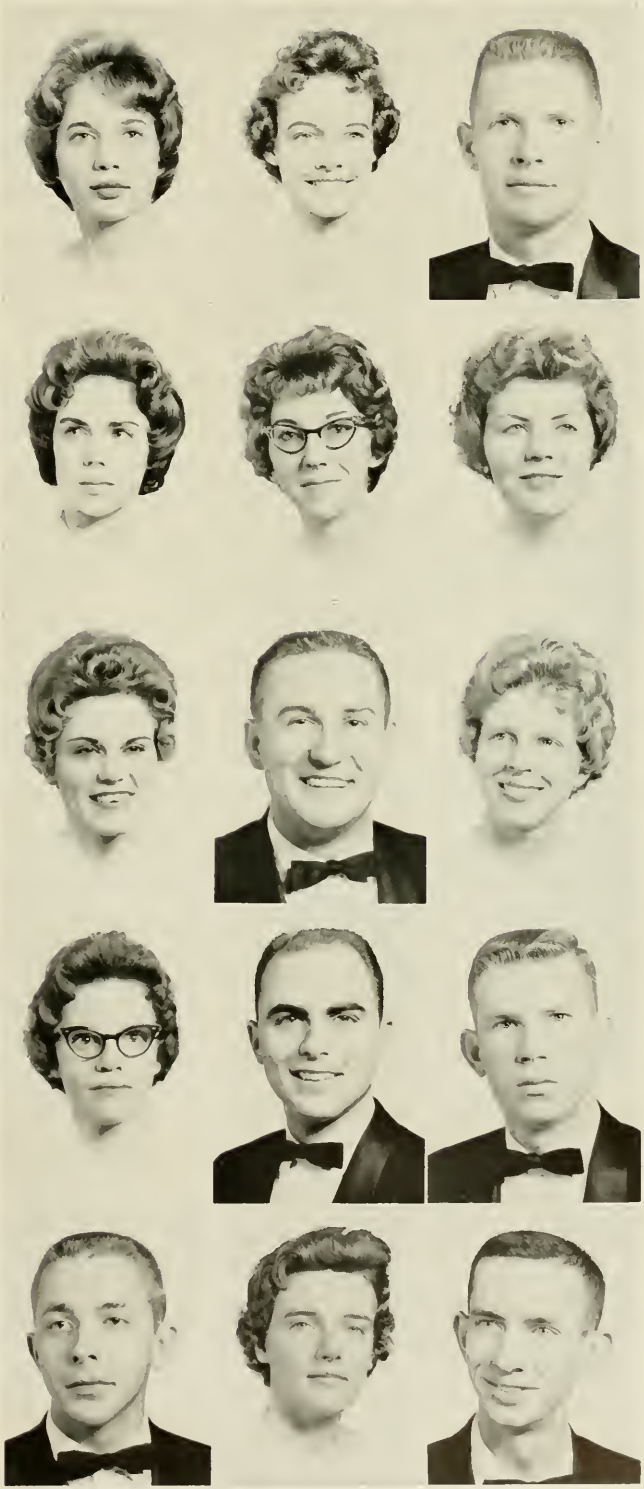

SENIORS

JERRY LEE WEST — Boone
Science
Tri Beta 3, 4, President 4; Chi Lambda Chi 4; Junior Marshal; Parade Marshal; *Who's Who Among Students in American Colleges and Universities.*

JANE WESTBROOK . . . Edgemoor, S. C.
Business Education
Future Business Leaders of America; National Education Association; Young Women's Christian Association; Glee Club.

JOAN CAROL WHISNANT . . . . Salisbury
Elementary Education and Social Studies
Class Secretary 2, 3; Junior Marshal 3; Junior Counselor 3; Baptist Student Union 1, 2, 3, 4; Vernician Society 3, 4.

GLENN JACKSON WHITE — Woodleaf
Business Education
Soccer.

JOYCE ANN WHITLEY — Stanfield
Home Economics
Home Economics Club 1, 2, 3, 4; International Relations Club 1; National Education Association 4.

RONALD WHITTAKER — Boone
Physical Education and Social Studies
Football 1; Men's "A" Club 1, 2, 3, 4; Intramural Assistant 3, 4; Collegiate Civic Club 2, 3; Sports Editor *Appalachian* 2, 3.

ALVIS MONROE WHITTED, JR. Charleston, S. C.
Social Studies
Transfer from North Greenville Junior College; *Appalachian* 3, 4; Basketball 4.

NORMA GAY WHITLOW . . . Lexington
Home Economics
RHODODENDRON 1, 2, 3; Home Economics Club 1, 2, 3, 4; National Education Association 4.

CATHRYN ELAINE WIKE . . . . Charlotte
Primary Education
RHODODENDRON Staff 1, 2, 3, 4; Association of Childhood Education 2; National Education Association 4; Westminster Fellowship 1, 2; House Council 1.

JAMES WESLEY WILLARD — Winston-Salem
Science
Band 1; Westminster Fellowship 1.

ANDREA RUTH WILLIAMS — Gastonia
Primary Education
Association of Childhood Education 2, 3, 4, Project Chairman 3, Secretary 4; National Education Association 4; Women's Glee Club; English Assistant; Alpha Chi; Pi Gamma Mu.

ROBERT LOUIS WILLIAMS — Drexel
Music
Student Council 3, 4, Vice-President 4; Band 1, 2, 3, President 2, 3; Chi Lambda Chi 2, 3, 4, Vice-President 2, 3; Collegiate Civic Club 2, 3, 4, Secretary 3, President 4; Music Education Club 1, 2, 3, 4, Vice-President 3; Class Superlative—Most Likely to Succeed; *Who's Who Among Students in American Colleges and Universities* 3, 4.

MARTHA EMMA WILLIS — Troy
Primary Education

GLENN GRAHAM WILSON — Marion
Physical Education and Social Studies
Football; Men's "A" Club.

LINDA YOUNG WILSON — Salisbury
Elementary Education

1 9 6 2

ROBERT EARL WITHROW — Ellenboro
Social Studies and English
Young Democrats Club 1, 2, Vice-President 1, President 2; Student Council 2; Pi Gamma Mu 4; Baptist Student Union 1, 2, Executive Council 1, 2; Junior Marshal; Chi Lambda Chi 2.

BRENDA DARE WOOD — Thomasville
English
House Council 1, Vice-President 1; Cercle Francais 4; National Education Association 4.

SAMUEL REEVES WOOTEN — East Bend
Social Studies

DONALD THELBERT WRIGHT — Charlotte
Physical Education and Social Studies
Westminster Fellowship 1, 2, 3, 4; RHODODENDRON Staff 1, 2, 3, 4; *Appalachian* 1, 2; Intramurals 1, 2, 3, 4.

JUDITH ANNE WRIGHT — Charlotte
Primary Education
National Education Association 3, 4; Association for Childhood Education 3, 4; Glee Club 4.

MARTHA LANE WRIGHT — Asheboro
Business Education and Social Studies
Women's Glee Club 2; Library Science Club 2, 3, 4, Treasurer 3; Phi Beta Lambda 1, 2, 3, 4, Secretary 3; Vice-President of North Carolina Future Business Leaders of America; Junior Counselor 3.

SARAH B. WYANT — Vale
Mathematics
Lutheran Student Association 1, 2, 3, 4, Secretary 3.

EARL WILLIAM YORK — Harmony
Elementary Education
Veterans Club 1, 2.

RANDY SUE YN — Chunju Chunpuk, Korea
Chemistry and Mathematics

LINDA JEAN HARWOOD — Asheville
Music
Music Educators of North Carolina 3, 4; Chorus 1, 2, 3, 4; Chorale 3; Band 3; Orchestra 3, 4; Baptist Student Union 1, 2, 3, 4; Girls' Glee Club 1, 2; Accompanist 1, 2.

PITSA MAHERAS — Gastonia
Science
Appalachian Chemical Society 2, 3, 4, Treasurer 4; Math Club 1; Junior Counselor 3; Alpha Lambda Sigma 3, 4; *Appalachian* 3; Chi Lambda Chi 3, 4.

BRENDA CAROLYN PENLEY — Gastonia
English and Chemistry
Appalachian Chemical Society 2, 3, 4, Secretary 4; Alpha Lambda Sigma 3, 4, President 3, 4; Assistant in English Department; Dormitory President 3; Junior Marshal 3; *Appalachian* 3, 4, Assistant Editor 4; Alpha Chi 4, Secretary 4; Chi Lambda Chi 4; Honor Teaching 4.

RAMELLE REA — Matthews
French
Vernician Society; French Club.

JUNIOR OFFICERS

Jim Hayes	*President*
Bob York	*Vice-President*
Gerri Medlin	*Secretary*
Crystal Williams	*Treasurer*

J U N I O R S

Adams, Rebecca Charlene	Yadkinville
Alexander, Robert Linwood	Wilkesboro
Allen, Sandra Lee	Charlotte
Andrews, Gail Anneal	Lenoir
Anthony, Betty Jean	Vale
Arrowood, Tillie Elizabeth	Kings Mountain
Atkins, Shirley Ann	Black Mountain
Bailey, Betty	Reidsville
Bailey, James W.	Warrenton, Virginia
Barbee, Joseph Fields	Maysville
Barber, Arthur Glenn	Salisbury
Barber, Nancy Elizabeth	Charlotte
Barker, Kent Wayne	Roaring River
Barlow, Boyd Alan	Boone
Barr, Nancy Reeves	West Jefferson
Beam, Henry Bryan, Jr.	Cherryville
Beane, Jerry W.	Granite Falls
Beard, Kenneth Lawrence	Lenoir
Benton, Brenda Sue	Concord
Billings, Eva Sue	Traphill
Billings, Larry Dean	North Wilkesboro
Bishop, Jim Thomas	Roanoke, Virginia
Bishop, William Lynn	Taylors, South Carolina
Blackburn, Brenda F.	Todd

1 9 6 2

Blackwelder, Marilyn Dianne
Concord

Blackwell, Patricia Marie
Asheville

Blake, Margaret Phyllis
Troy

Blalock, Robert A.
Norwood

Bledsoe, Ronda Duane
Fleetwood

Blevins, Carolyn
North Wilkesboro

Bollinger, Clay B.
Granite Falls

Bowman, Barbara Jo
Marion

Bowman, Patsy Anne
Greensboro

Boyte, James Monroe
Carthage

Boyte, Ruth
West Jefferson

Brady, Martha Ellen
Greensboro

Branch, Lynne Douglas
Morganton

Brittain, Margaret Gail
Morganton

Brookes, Stanley Charles
Hillside, New Jersey

Brown, Benjamen
Boone

Brown, Bobby Wilmer
Elkin

Brown, Jack David
Fresno, Ohio

Brown, John Brice, Jr.
Landis

Brown, Leslie Morris
Marion

Brown, Robert Stanley
Charlotte

Bulla, Phyllis
Asheboro

Bumgarner, Finnie Ellen
Taylorsville

Bunn, Sarah A.
Charlotte

J U N I O R S

Burgess, Rebecca Pugh	West Jefferson
Burgin, Patricia Faye	West Asheville
Burleson, Miriam Billings	Boone
Bush, Stergil Jerome	Statesville
Busic, Katy Leigh	Piney Creek
Byrd, Charles R.	Asheboro
Byrd, Ruby Ann	Elkin
Cagle, Michael Haywood	Landis
Calloway, Mabel Ruth	Wilbar
Campbell, Billy Joe	Gastonia
Campbell, Charles	Charlotte
Caraway, Boardman H.	Miami Springs, Florida
Carpenter, Carolyn Edward	Cherryville
Carpenter, Elizabeth Ann	Dallas
Carpenter, Judy	Gastonia
Carpenter, Wilma Mildred	Marion
Carson, Sylvia Layne	Cherryville
Chappell, Peggy Diane	Jonesville
Childress, E. Franklin	Winston-Salem
Christenbury, James	Long Island
Christy, Willard Duval	Kannapolis
Church, Albert Mickey	North Wilkesboro
Church, Lizzie Mae	North Wilkesboro
Clark, Juanita Phyllis	Crossnore

1962

Click, Orion Michael, Jr.
Woodleaf

Clifton, Charles McKaye
Martinsville, Virginia

Cockram, Joseph Melvin
Meadows of Dan, Virginia

Coe, Virginia Ann
Dobson

Coggins, Nanci Carole
New London

Cole, Marjorie Ann
Rutherfordton

Collis, Bliss Virginia
Chase City, Virginia

Coram, Helen Winanne
Boonville

Cornette, Arvill Gwyn
West Jefferson

Cornwell, Mary Tamara
Kings Mountain

Coward, June Ridge
Liberty

Cox, Nancy Nell
Sparta

Cozort, Bennie Ervin
Morganton

Craig, Dennis F.
Granite Falls

Craig, Glenda Ann
Gastonia

Craig, Mary Alice
Nebo

Crawford, Victor E.
Shelby

Creasy, Wilma Eileen
Pilot Mountain

Crissman, Betty Lou
Siloam

Crowson, William
Statesville

Current, Pansy Elizabeth
Olin

Daly, Robert Patrick
Convent, New Jersey

Daugherty, Karen
Grayson

Dayes, Martha Carol
Shelby

J U N I O R S

Davis, Franklin Eugene	Pinnacle
Davis, Wayne Mitchell	Boone
Davis, Wilma Love	New Bern
Deal, Loretta Jean	China Grove
Deal, Nancy Carolyn	China Grove
Dellinger, Paul M.	Newton
Diggs, Herbert Clinton, Jr.	Rockingham
Diggs, Priscilla Baxley	Rockingham
Dodson, Philip Oran	Hillsboro
Doster, Ronnie Sanford	Charlotte
Doub, Barbara Ann	Winston-Salem
Douglas, Jane	Charlotte
Duff, Virginia Barbara	Ormond Beach, Florida
Duke, Philip William	Leaksville
Dunn, Margaret Louise	Ferguson
Duvall, Dawn	Grassy Creek
Dwiggins, Frances Parker	Newton
Easter, Mary Lynne	Trinity
Eckard, Anna Rebecca	Connelly Springs
Edmiston, Phyllis Warren	Morrisville
Edwards, James Robert	Jacksonville, Florida
Edwards, Patricia Ann	Columbus
Edwards, William Ray	Lexington
Eldreth, Fern Ellen	Lansing

Elledge, Ruey Gail
Ferguson

Eller, L. Loretta
Purlear

Eller, Nora Christine
Purlear

Eller, Patsy Sue
Salisbury

Eller, Reggie Hayden
North Wilkesboro

Ellington, Patricia Dian
Cherryville

Elmore, Martha Kaye
Henrietta

Elrod, Joseph H.
Boone

Ely, Carolyn Miller
Spruce Pine

Ensley, Richard
Jonesville

Ervin, Martha Ann
Newton

Ervin, Tony O.
Kannapolis

Erwin, Martha McDowell
Hickory

Evans, Edith Joanne
Sparta

Evans, Edna Mae
Mocksville

Fannon, Ron Thomas
Beech Creek

Farrington, Rose Ellen
Creston

Farris, Richard Stanley
Bostic

Felts, Peggy Ann
North Wilkesboro

Fleming, Sandra Maxine
Statesville

Flippen, Harold Lee
Mount Airy

Flynt, Hauser Crews, Jr.
Winston-Salem

Foil, Floyd Edward
Kannapolis

Forbes, Barbara Jane
Gastonia

J U N I O R S

Fort, Dorothy Lou	Winston-Salem
Fowler, Archie Dean	Rock Hill, S. C.
Fowler, Betty Leonard	Thomasville
Fowler, Dianne Lowry	Gaffney, S. C.
Fowler, Edward Bruce	Winston-Salem
Fox, Shirley Maxine	Jefferson
Franks, June Anne	Greensboro
Fulp, Kay Evelyn	Walkertown
Gadd, Lucy Waring	Charlotte
Gambill, Vernon George	Hays
Gentry, Elizabeth Rebekah	Elkin
Gillespie, Freda Jojwan	Brevard
Gilreath, James Lawrence	Taylorsville
Glascow, William Robert	Longhurst
Godfrey, Donna M.	Charlotte
Goodman, Leonard Bradley	Taylorsville
Gordon, Charles Baxter, III	Monroe
Gordon, Katy R.	Rutherfordton
Grady, Frances Maxine	Morganton
Graeber, James Louis	Concord
Gragg, Fred Daniel	Boone
Graham, Sara Louise	Mount Ulla
Grant, Eunice Irene	Turnersburg
Greene, Betty Rene	Lewisville

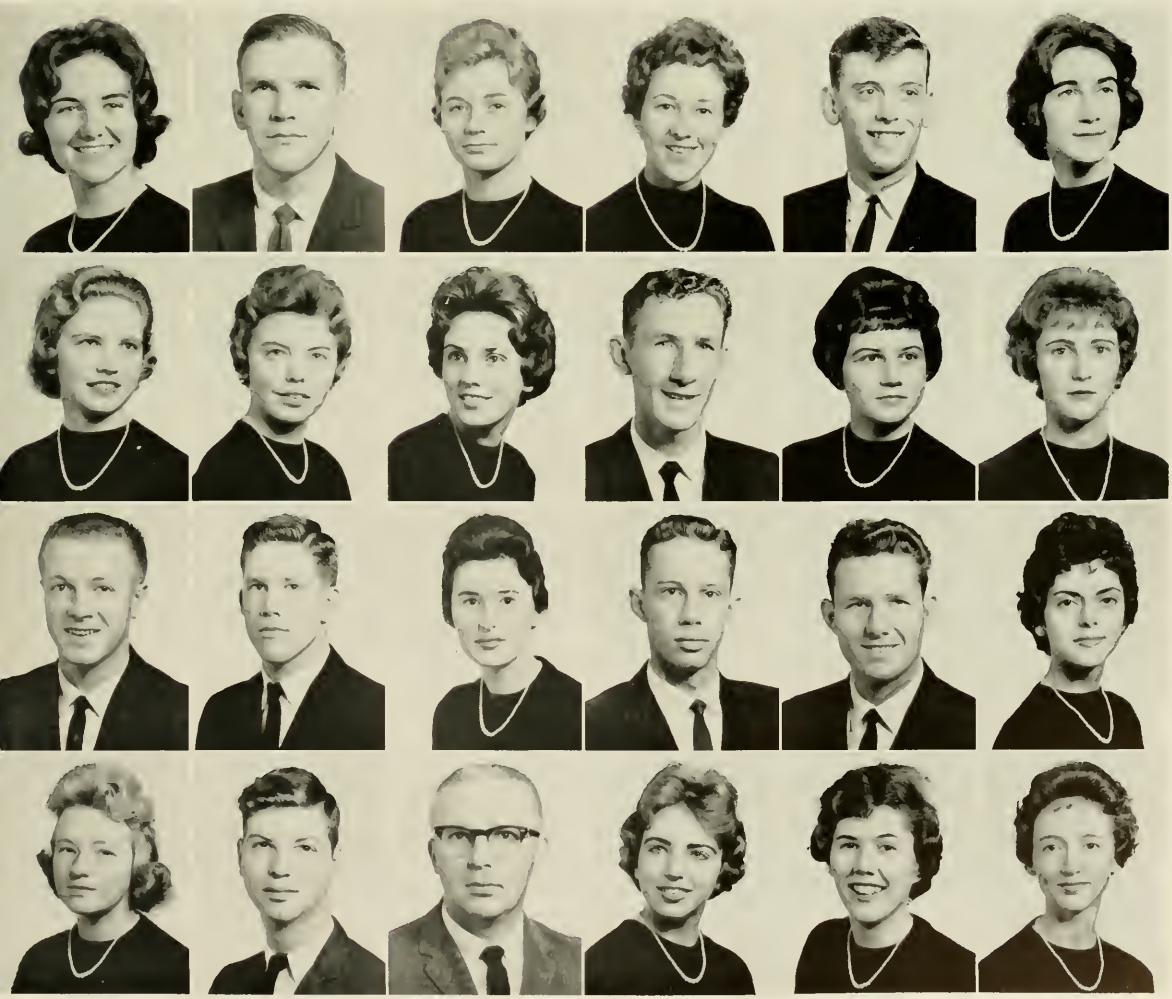

1 9 6 2

Greene, Clara Lee
Dobson

Greene, Hannah Rebecca
Deep Gap

Greene, James
Boone

Greene, Jane E.
Boone

Greer, Callie
Vilas

Greer, Richard Mack
Boone

Grigg, Jake Franklin
Mars Hill

Grigg, Sandra Elizabeth
Shelby

Grogan, Judith Lynn
Charlotte

Guy, Stephen Lee
Maiden

Gwaltney, John Maurice
Taylorsville

Hager, Nancy Elene
Statesville

Hallman, Earl Edward
Bessemer City

Hamrick, Richard
Shelby

Hardin, Carol Ann
West Jefferson

Hardy, Loretta
Raleigh

Hargette, Patricia Deviolet
Wingate

Harmon, Steven Earle
Bessemer City

Harrill, Thomas Stearn
Newton

Harris, Linda Marie
Stanley

Harrold, Bill
Hays

Hart, Charlotte Kay
Statesville

Hartsell, Patricia Elaine
Concord

Hartzog, Anna Bell
Deep Gap

J U N I O R S

Harwell, Margaret Elizabeth	Wilkesboro
Hatley, Clyde James	McAdenville
Hayes, Foster Lee	Mount Airy
Hayes, Lois T.	Boone
Haynes, Mary Gale	Barnardsville
Hefner, Judy Alice	Catawba
Henderson, Mary Ruth	Forest City
Hendricks, Margaret Anne	Mocksville
Hester, Jessie Frances	Roxboro
Hicks, Marie L.	Boone
Hill, Donald Hamilton	Mooresville
Hill, Peggy Ann	Rutherfordton
Hodges, James Tommy	Yanceyville
Hoffman, Dorothy Jean	Thomasville
Hogsed, Judith Ann	Gastonia
Holland, Mary Joyce	Marion
Holmes, Lois Ann	Fort Lauderdale, Fla.
Hopkins, Peggy Jeane	Marion
Houck, Mary Rhenda	Oakboro
Howell, Audrey V.	Wadesboro
Howell, Kenneth Dean	Taylors, S. C.
Howell, Larry Dean	Burnsville
Howerton, Patricia Ann	Greensboro
Hudson, Joy Christine	Kings Mountain

1 9 6 2

Huffman, Jewel Elizabeth
Hickory

Hughes, Barbara Jean
Bakersville

Huss, Joyce Kay
Vale

Huss, Sarah Mae
Iron Station

Inman, Phyllis Ann
Canton

Ivester, Nancy Jo
Albemarle

Jenkins, Brenda Joyce
Stony Point

Johnson, Ben Franklin, Jr.
Lexington

Johnson, Linda Kay
Statesville

Jolly, Nancy Ialeen
Elkin

Jolly, P. Kathryn
Thomasville

Joyce, Brenda Ann
Mayodan

Joyner, Carolyn Jean
Concord

Keever, Mary Allen
Statesville

Keller, Janet Elizabeth
Lenoir

Kelly, Charles S.
Statesville

Kendall, Sandra Lee
Greensboro

Kepley, Amy Louise
Lexington

Killian, Elizabeth Ann
Newton

Kincaid, Larry Lee
Fleetwood

Kirkpatrick, Mary Gail
Waynesville

Kozub, Charlotte Antonie
Matthews

Kurtz, Lydia
Jefferson

Lackey, Brenda Valeria
Fallston

J U N I O R S

Lakey, Fredrick Harvey	Boonville
Landon, Georgia Ann	Ft. Lauderdale, Fla.
Langston, Kay Frances	Statesville
Lanier, Judy Yvonne	Dodson
Lawrence, Juanita Sue	Sugar Grove
Leatherwood, Barbara Joyce	Waynesville
Lee, Barron Wilson	Lincolnton
Lee, Betsey Hope	Shelby
Lentz, Paul O.	Concord
Lester, John Hilton	Raeford
Letterman, Mary Ann	Green Mountain
Lewis, Margaret Lorraine	Salisbury
Lewis, Martha Jean	Red Springs
Lingle, James Council	Conover
Logan, Carolyn	Mooresboro
London, Sarah Rosetta	Lawndale
Long, Connie Deane	Union Mills
Long, Edward Gary	Jonesville
Love, Martha Elaine	Concord
Lowery, Cheryl	Cleveland
Lowman, Jean Ruby	Rutherford College
Lowrance, Mary Miller	Mooresville
Loyd, Martha Susan	Statesville
Lytton, Sarah Anne	Long Island

1 9 6 2

Marcotte, Joan Agnes
Fairless Hills, Pa.

Martin, Johnsie Ann
Elkin

Massey, Phyllis Kay
Statesville

Matthews, Faye J.
Matthews

Mayes, Martha Lucille
Statesville

Maynard, Howard Allen, Jr.
Matthews

Meadows, James Loftin
Mooresville

Medlin, Nancy Geraldine
Monroe

Melton, Loretta Elaine
Cooleemee

Metzger, Gail S.
Cycle

Miles, Minnie Sue
Sparta

Miller, Shirley Marie
Boonville

Millsaps, Anne Faye
Boone

Mitchell, Wanda Lee
Elkin

Mock, Lynda Lee
Pfafftown

Moore, Charlotte Elizabeth
Hot Springs

Moore, Emily Ann
Charlotte

Morgan, Barbara Anne
Candler

Morgan, Carolyn Elaine
Candler

Morin, Theresa A.
Dracut, Mass.

Morris, Emma Jean
Sanford

Morris, Janice Carolyn
Albemarle

Morris, Linda Mae
Troy

Morrison, Loretta Ann
Pinnacle

J U N I O R S

Moser, Greta Ann	Mt. Airy
Moton, Joyce Dean	Dallas
Murphy, Frederica Dee	Mocksville
Murray, Phillip Troy	Catawba
McCarn, Robert Stanley	Mt. Pleasant
McCartney, Thomas C.	Boone
McCreary, Gene Raymond	Mooresville
McCullough, Nancy Jo	Cliffside
McEntire, Martha Faye	Valdese
McKibbin, Edith B.	Boone
McKinney, Linda Carolyn	Bakersville
McKinney, Roger Wayne	Bakersville
McLamb, Patricia Raye	Roseboro
McLaughlin, Linda	Charlotte
McNew, Bobby Wayne	Meadowview, Va.
McSwain, Anne Catherine	Shelby
McSwain, Donnis Amelia	Shelby
Navey, Patricia Anne	Shelby
Newton, Marie Ellen	Mocksville
Norton, Carolyn Jean	China Grove
Norton, Robert Douglas	Salemburg
Osborne, Joyce Ann	Mouth of Wilson, Va.
Owens, Floya Grace	St. Pauls
Parrish, E. Anne	Thomasville

Payne, Frank Mast, Jr.
Boone

Peacock, Norma Ann
Winston-Salem

Pearman, Robert Cariton
Summerfield

Pendry, Martha Sue
Hudson

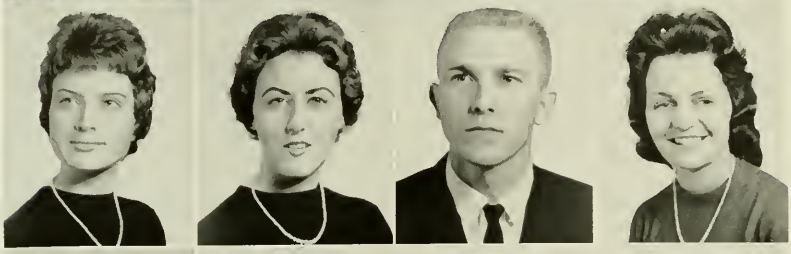

Perkins, Doris Sheila
Bakersville

Petty, Linda Caroline
Shelby

Pharr, Glenn
Troutman

Phelps, Jean C.
Winston-Salem

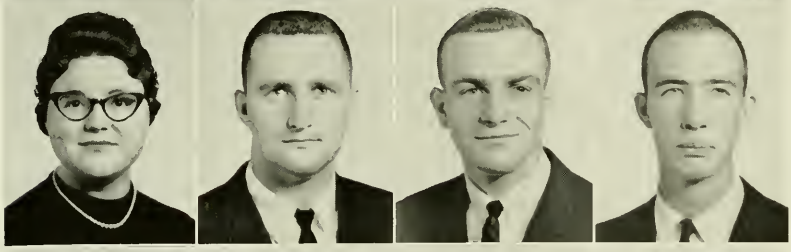

Phelps, Nancy Jane
Winston-Salem

Phillips, Donald Kent
Lynchburg, S. C.

Phillips, Jesse Clark
Trinity

Phillips, John
Neva, Tenn.

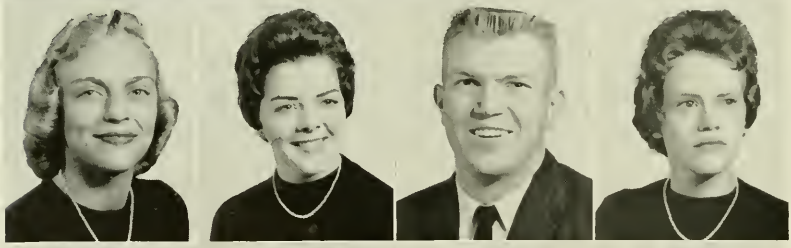

Phillips, Peggy Ann
Charlotte

Phillips, Phyllis Sue
Hickory

Phipps, John Howard
Statesville

Phipps, Ruby Pauline
Crumpler

Pierce, Fred Calvin
Cooleemee

Pittillo, Frances Haynes
Hendersonville

Poteat, T. Karene
Marion

Powlas, Richard Ralph
Rockwell

Price, Anita Grey
Ellenboro

Price, Mildred
Mill Spring

Puckett, Carol Hope
Concord

Putnam, Judith Lorraine
Kings Mountain

J U N I O R S

Putnam, Rebecca Warlick	Lawndale
Queen, Virginia Paulette	Marion
Ragan, George C., Jr.	Boone
Ragan, John C.	Boone
Ragsdale, Johnnie David, Jr.	Winston-Salem
Ray, Eliza Jane	Newland
Rayborn, Michael Thomas	Newton
Rea, John R.	Matthews
Reavis, Carolyn Louise	Troutman
Reavis, Loretta Lucille	Moravian Falls
Reynolds, Roy E.	King
Rhyne, John	Ellenboro
Rivers, Georgia Mae	Ruby, S. C.
Robbins, Barbara Ann	Morganton
Roberts, Glen Sanford	Jonesville
Robinson, Emma Rebecca	Burnsville
Rogers, Eldon S.	Pilot Mountain
Roseman, Joyce Brenda	Salisbury
Rothrock, John Mark	Madison
Rush, Marion	Greensboro
Russell, Jerry Morris	Saluda
Sanniota, Vittorio	Granite Falls
Saunders, Patricia Ann	Albemarle
Schronce, Larry N.	Maiden

1962

Searcy, Mary Carolyn
Marion

Sebastian, Donald Gene
Spencer

Shatterly, Ralph Elton
Yanceyville

Shaw, Richard
China Grove

Shoemaker, Marion Louise
Newton

Shope, T. Cecil
Bessemer City

Shuler, Alice Faye
Winston-Salem

Sink, John H.
Boone

Smith, Edward Gerald
Greenville, S. C.

Smith JoAnne
Morganton

Smith, Nancy Etta
Denton

Smitherman, John Denny
East Bend

Snider, Richard Herman
Boone

Snyder, Sandra
Charlotte

Solomon, Loula Frances
Roxboro

South, Jimmy
Tamarack

Stafford, Carole
Black Mountain

Stamper, Robert William
Salisbury

Stanley, Barbara Lynn
Robbinsville

Stephens, Martha
Spray

Stephenson, Walter Terry
Wilmington

Stewart, Michael Niel
Pineola

Stewart, Tony M.
Greensboro

Strickland, Susan Frances
Hamlet

J U N I O R S

Styles, Zula Kate	Burnsville
Sudderth, Bruce J.	Lenoir
Summerlin, Brenda Von	Lenoir
Swaim, Brenda Kay	Cycle
Taylor, Claybern J.	Mount Airy
Teagle, Sylvia Ann	Monroe
Teague, James Stuart	Hickory
Templeton, Phil Anthony	Boone
Thomas, Lonnie Elwood	East Bend
Tillman, Barbara Lynn	Carthage
Tinsley, Anne Wayne	Reidsville
Tomberlin, Cindy	Burnsville
Tompkins, Ruth F.	Weaverville
Torrence, Lloyd Clifford	Charlotte
Tucker, Wanda Zee	Gantt, Alabama
Vaughn, Joyce Elaine	High Point
Vaughn, Larry Neal	Kannapolis
Von Canon, Fred J.	Banner Elk
Walker, Kathryn White	Sparta
Walkup, Laura Lynn	Mineral Springs
Wallace, Betty Lou	Mountain Park
Walser, Rex Hartley	Lexington
Walters, Wanda Lynette	Huntersville
Waters, Reita Annette	Henrietta

1 9 6 2

Watkins, Roy Henry
Charlotte

Watts, Minnie Sue
Taylorsville

Waugh, Margaret Ann
Jefferson

Weathersbee, Linda Susan
Norwood

Weaver, Bennie Carl
Sparta

Webster, Glenda Phyllis
Fairmont

White, Angell
Morganton

White, Linda Kaye
Guilford College

White, Marsha Gayle
High Point

Whitesides, Catherine
Old Fort

Wike, Jewell Brenda
Lenoir

Wiley, Samuel Boyce
Gastonia

Wilkinson, Priscilla Lane
Kannapolis

Willard, Gilbert Kent
High Point

Williams, Alan R.
Boone

Williams, Barbara
Boone

Williams, Crystal Johnston
Spencer

Williams, Marsha Leonard
Graham

Williams, Mary Evelyn
Harrisburg

Williams, Maurice C.
Homestead, Florida

Williams, Rebecca Ann
Morganton

Williams, Sara Helen
North Augusta, S. C.

Wilson, Jane
Shelby

Wilson, Peggy Joyce
Danville, Va.

J U N I O R S

Winecoff, Linda LaNell	Kannapolis
Withers, Ronald S.	Gastonia
Woody, Cora Lee	Pisgah Forest
Wright, Jacob A.	Marion
Wright, Katyna Mae	Winston-Salem
Wright, Mary Frances	Asheboro
Wright, Wilbur Matheny	Ellenboro
Yarbrough, Fannie Annette	Winston-Salem
Yates, Linda Sue	Harrisburg
Yatsko, Joseph Paul	Levittown, Pa.
York, Robert Paul	Mocksville
Youngblood, Peggy Cecile	Forest City
Zimmerman, Samuel Bayless	Wilkesboro

SOPHOMORE OFFICERS

John Alexander	*President*
Chet A. Hill	*Vice-President*
Jean Fuller	*Secretary*
Mary Carpenter	*Treasurer*

SOPHOMORES

Adams, Freddy Bryan .....Elkin
Albright, Mary Catherine
China Grove
Aldridge, Betty Anderson ....Boone
Alexander, John Robert ..Statesville
Alexander, Judy Kay .....Landis
Allen, Larry Floyd .....Shelby

Allran, Richard Graham ..Lincolnton
Allred, Betty Ann .....Lexington
Andrews, Robert Gerald ....Fairmont
Arrington, Sylvia .....Westfield
Avery, Mary Louise .....Morganton
Badgett, Marilyn .....Mt. Airy

Bailey, Benjamin Pinnix .Walnut Cove
Bailey, William A. .....Lexington
Baird, Estel Lov .....Boone
Baker, Carol Jean .....Charlotte
Baker, Donald Scott .....Gastonia
Baker, Mary Jane .....Snow Hill

Ball, Gloria Raylene ....Thomasville
Ballenger, Joan Lucille
Upperville, Va.
Bandy, Susan Darlington ....Newton
Banks, Harlon Thomas
Meadows of Dan, Va.
Banner, Darrell Joe .....Germanton
Banner, Reginald .....Jonesville

Barbee, Mary Julia .....Concord
Bard, Barbara Evelyn .....Charlotte
Bare, Anne Marie .....Jefferson
Barker, Gary Thomas .....Statesville
Barlowe, Sarah Ella .....Lenoir
Barnwell, Carroll Edward ...Fletcher

Barrett, Mary Louise ..Holly Springs
Baucom, Frances Anne ....Concord
Beal, Drusilla Jean .....Cumnock
Beal, Peggy Joy .....Lincolnton
Beam, Brenda Ann .....Cherryville
Beam, Harry Richard .....Shelby

Beard, Dorothy Ann .....Charlotte
Beaver, Tommy Kale ...China Grove
Belk, Joe T. .....Hickory
Benfield, Carolyn Ann .....Lenoir
Benfield, Ernest F. .....Lenoir
Bentley, Gerald Everette .....Lenoir

Berrier, Clifton Ray, Jr. ..Greensboro
Black, Linda Elizabeth .....Midland
Black, Patsy Jo .....Burnsville
Blevins, Mary Ellen .....Crumpler
Boone, Shelby Jean .....Asheboro
Bradford, William Wills
Baltimore, Md.

Bradley, Glenda Susan ....Old Fort
Brande, Judy C. .....Winston-Salem
Braswell, Linda Gail ...Spruce Pine
Brewer, Lynda Ophelia ....Hillsboro
Brooks, Beverly Dawn .....Gastonia
Brooks, Craig .....Hamptonville

SOPHOMORES

Brooks, Ronnie W. .....Candler
Brown, Betty Zane .....Madison
Brown, Clara Jane ..Vero Beach, Fla.
Bryan, John Harold .....Boone
Bryant, Jerry Fred .....Cramerton
Buchanan, Betty Jean ....Bakersville

Buchanan, Carol Ann ....Bakersville
Buchanan, Etta Louise ..Spruce Pine
Bumgarner, John Willard .....Nebo
Bumgarner, Virginia Ann
Millers Creek
Bunch, Bonnie Mae ...New London
Burchette, William Jerry
Roaring River

Burgess, Barbara Anne .....Ramseur
Burke, Kenneth Wayne ..Kannapolis
Burleson, Roma Gene ....Albemarle
Burnett, John Benjamin, Jr.
Clarksville, Va.
Burnley, Lynn .....Boone
Burns, Herbert .....Red Springs

Campbell, William John ..Lincolnton
Cannon, Jerry Wayne .....Lenoir
Cannon, Paul Michael ....Kannapolis
Cansler, Richard .....Hickory
Capps, Barbara Louise
Hendersonville
Carpenter, Bonn Lynn ....Salisbury

Carroll, William Clyde
Kings Mountain
Carson, Constance LeNeil ..Statesville
Carter, Gail Norris .....Raleigh
Caton, Doris Lynne .....Concord
Chambers, Girard, III ..Hampton, Va.
Cheek, Jackie .....Mebane

Childress, Carolyn Ann .....Linwood
Childress, Richard Allen ...Newland
Christoph, Marilyn Kathryn
Winston-Salem
Cloninger, Reba Elaine ....Charlotte
Clough, Martha Elizabeth ...Marion
Cockerham, Linda Lou .....Elkin

Coffer, Charles Delaney ....Danbury
Coffey, Margaret Inez ..Granite Falls
Coffield, Harriett Stewart
Rutherfordton
Collins, Mary Elizabeth .....Elkin
Cook, Gordon Michael ...Kannapolis
Cook, Nancy Gaye ....Huntersville

Cooke, Brenda Kay .....Lawndale
Coppley, Rebecca Ann ....Lexington
Corriher, Everette Feezor ....Mt. Ulla
Covington, Frances Dockery
Rockingham
Covington, John Larry
Pilot Mountain
Cox, Bill Dickey.....Grassy Creek

Crabtree, Larry Wilson ..Chapel Hill
Craig, Ramona Lee .....Lenoir
Crisp, Steve Harding .....Lenoir
Crotts, Henderson Hayes .Thomasville
Crowder, Milton Larry .....Landis
Crowgey, Henry Gundry, III
Taylorsville

1 9 6 2

Currie, Virginia .....Laurinburg
Curtis, Steve Evans .....Shelby
Dages, Judith Anne .....Newland
Davis, Betty Jean .....Waynesville
Davis, Jean .....Mooresville
Davis, Lawrence William ...Concord

Davis, Lynda Faye .....Rockingham
Davis, Mary Faye .....Statesville
Davis, Sallie Todd .....Hickory
Daughtry, Ruth Ellen .....Durham
Dawkins, Bessie Madora .Rockingham
Deal, David Arrauld .Winston-Salem

Deal, Thomas Connolly ..Wilkesboro
Dean, Winston Joe .....Monroe
Delp, Geneva Ann ..Laurel Springs
Dennis, Eleanor Jo .....Star
Denny, Gerald B. .....Crumpler
Derrick, Charles L. .....Charlotte

Dillon, Donald Pegg, Jr. ...Guilford
Dobbins, Douglas Joe .....Lenoir
Dobbins, Emma Gail .....Charlotte
Douthit, Patricia Ann ..Rockingham
Dover, John Carlton ....Clayton, Ga.
Drolette, Joanne Lucille ..Kannapolis

Duncan, Claude Edward ..Ellenboro
Duncan, Harvey D. .....Timberlake
Durham, Grover Dalon .....Elkin
Eckard, Julia Kay .....Hickory
Edmiston, James Allen, Jr. .Statesville
Edmundson, Arnold Clifford
East Flat Rock

Edwards, Branton .....Bladenboro
Edwards, Nancy Rebecca
Union Mills
Efird, Mary Peggy Ann .....Concord
Eller, Mary Jane .....Purlear
Erwin, Brenda .....Salisbury
Eudy, Dolores Elizabeth ....Concord

Euliss, Julia Gayle .....Liberty
Evans, Nancy Lee .....Waynesville
Everidge, Nancy Ann .....Jonesville
Faglie, LaFaye ....Okeechobee, Fla.
Faircloth, Lillie Frances ...Asheboro
Fannon, Jack M. .....Beech Creek

Farrington, Clarice Elizabeth
Granite Quarry
Fleming, Donna Marie
Winston-Salem
Flynn, Judith Love .....Walkertown
Foard, Alyce Mae .....Charlotte
Forner, Ronald Stanley .....Maiden
Fowler, Mary Lou .....Monroe

Frady, Helen Kay ....Rutherfordton
Francis, Hannah Littlewood .Harmony
Freeman, Carolyn R. .....Biscoe
Freeman, William Ralph, Jr.
Weaverville
Frye, Betty Sue .....Spruce Pine
Fuller, Ruby Jean .....Gastonia

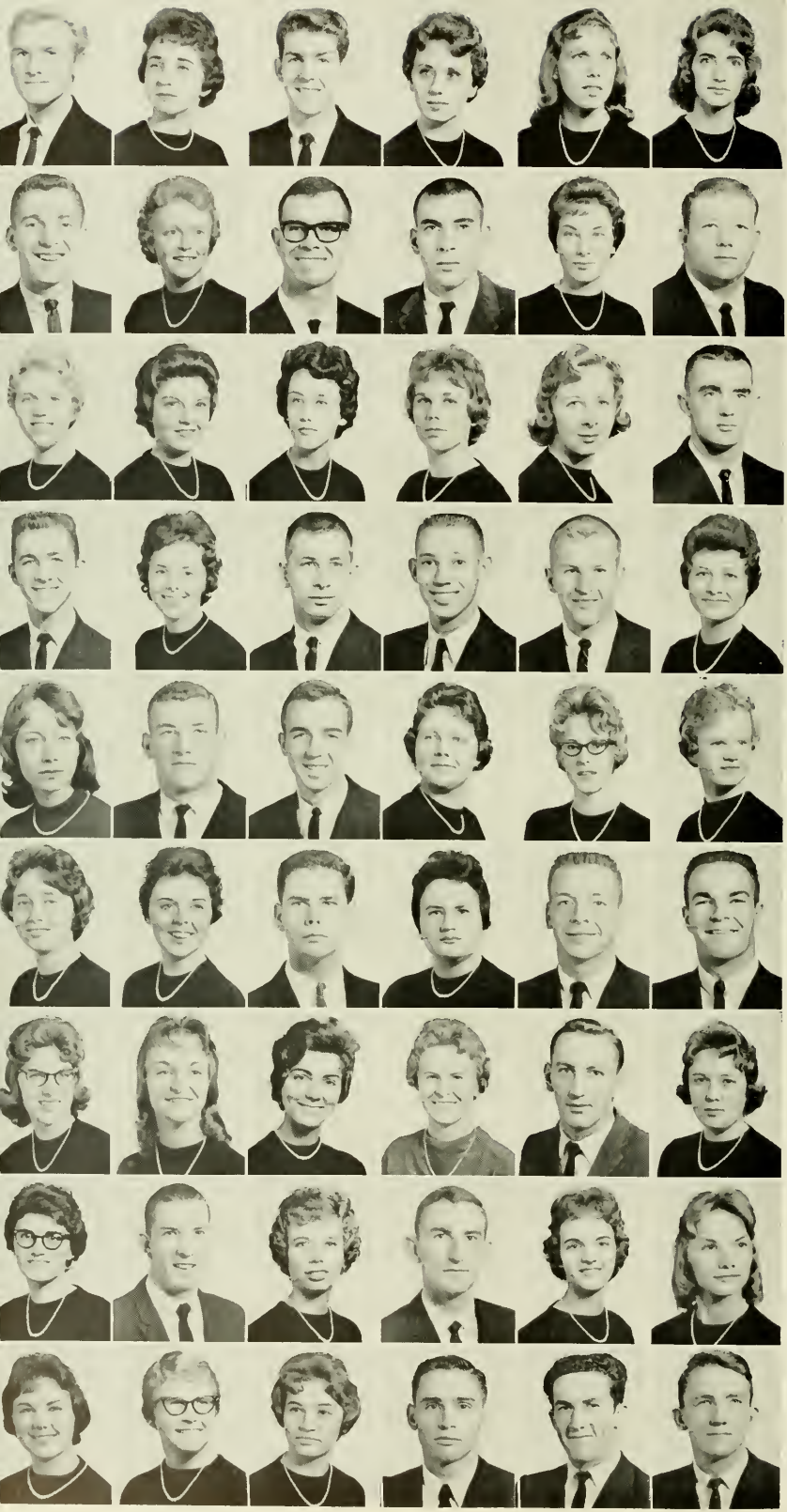

SOPHOMORES

Gantt, Charles Steve .....Boger City
Gardner, Lynn Anne .....Shelby
Gibson, Charles Gordon .Danville, Va.
Gibson, Eleanor Frances....Mt. Airy
Gilley, Donna Elizabeth .....Boone
Gilliam, Kathryn Vena .....Marion

Goff, James Edward .Wytheville, Va.
Gooch, Soundra Hines .....Durham
Goode, James Monroe .....Hickory
Goodman, Thomas Blackburn
West Jefferson
Goodnight, Sara Rebecca .Taylorsville
Gordon, Walter Lynn .....Monroe

Graeber, Linda Elaine ..China Grove
Graham, Sandra Lavonne
Pilot Mountain
Green, Marian Stone .....Ramseur
Greene, Frances R. .....Norwood
Greer, Alice Cain .....Boone
Greer, James Don .....Lexington

Grigg, Donald Wayne ....Morganton
Grigg, Joan Walton .....Mars Hill
Gwaltney, Richard Lem ..Taylorsville
Hagaman, Millard Cecil ...Zionville
Hagler, Philip Wylie .....Raleigh
Haigler, Joanne .....Rockingham

Hampton, Gloria Jean .....Boone
Hand, Laurence Thomas, Jr.
Butler, N. J.
Hanning, John Cooper
Crosslake, Minn.
Harkey, Kathleen A. .....Stanfield
Harrill, Linda Lee .....Lincolnton
Harrington, Frenda Ann ....Sanford

Harris, Carolyn Jolene ...Forest City
Harris, Dorothy .....Stanley
Harris, Frank Burkhead .....Candor
Harrison, Mary Agnes .....Bethania
Hartsell, Patrick Allen .....Mt. Holly
Harvey, Wayne A. .....Yardley, Pa.

Harward, Brenda Gail .....Oakboro
Havnaer, Donna C. .....Hickory
Hawkins, Mary Lou .....Kannapolis
Hayes, Julia Ann .....Union Grove
Hedden, William Virgil .....Lenoir
Hedrick, Linda Sue .....Southmont

Helms, Connie Jean .....Kannapolis
Helms, J. B. .....Monroe
Helms, Tonita Ann ..Granite Quarry
Helton, Claude Gordon ...Ellenboro
Hembree, Bettye Anne ....Belmont
Henderson, Emma Joan .Union Grove

Henderson, Nova .....Mooresville
Hensley, Dorothy Joyce ..Lincolnton
Henson, Dora Jane .....Sherwood
Henson, Leslie Carroll .....Vilas
Hightower, Joe Walton .....Lenoir
Hill, Chester .....Candler

1 9 6 2

Hill, Jean Elizabeth .....Gold Hill
Hilton, Angela Sharon
Okeechobee, Fla.
Hincher, Linda Jo .North Wilkesboro
Hines, Barbara Ann ..Rutherfordton
Hines, Billy .....Columbus
Hinshaw, Julia Ann ....Thomasville

Hohn, Janet Elizabeth ...Randleman
Holcombe, Betty Jean .....Candler
Hooper, Carolyn Louise
North Wilkesboro
Hoover, Betty Louise .....Statesville
Hoover, Elizabeth Ann ...Lincolnton
Horton, Warren James, Jr. ..Ferguson

Hovis, Eunice Mae .....Maiden
Hovis, Frances Ann .....Lincolnton
Howell, Carolyn Ann ....Burnsville
Howell, Martha Ann .....Concord
Hoyle, Mitchell Dan .....Forest City
Hudson, Shirley Rose .....Ennice

Hughes, Nancy Carolyn ..Bakersville
Hunt, Sandra L. .....Charlotte
Hunter, Glenda Anne .Pilot Mountain
Hunter, Ruth Ellen .....Brevard
Hussey, Sandra Dwiggins .Kannapolis
Hyler, William Earl .....Yanceyville

Irwin, James Ronald ..Alexandria, Va.
Isenhour, Joseph William, Jr.
Concord
Jackson, Emma Faye ....Mount Airy
Jameison, Constance Anne
Richmond, Va.
James, Carol Lou ..North Wilkesboro
Jenkins, Gail Patricia .....Maiden

Johnson, Alice Lynn .....Vale
Johnson, Gail Deann .....Charlotte
Johnson, Linda Grey .....Hiddenite
Johnson, Mary Frances ....Lawndale
Johnson, Peggy Ann .....State Road
Johnson, Peggy Sharon ..Minneapolis

Jones, Gail Celesta .....Pinnacle
Jones, Grace Marie .....Asheville
Jones, Guy .....Rockwell
Jones, Sylvia Ann .....Mooresville
Julian, Rebecca Sides .Winston-Salem
Julian, Terry Lynn .....Elk Park

Jung, Patricia Anne .....Asheville
Justice, Rachel Elaine ..Union Mills
Kanoy, Ronald West ....Thomasville
Kates, Charles Ronald .....Micaville
Keener, Michael Floyd ...Lincolnton
Kelly, Carolyn Jane .....Charlotte

Kinard, Brenda Carleen .....Belmont
Kirby, Sarah Link .....Lenoir
Kiser, Barbara Jean ..Winston-Salem
Kiser, Sandra Winslo .....Concord
Knight, Jill Ann .....Morganton
Krider, Curry W. .....Spencer

SOPHOMORES

Kurfees, Eleanor Marie ...Mocksville
Lanier, Edmond B. .....Lexington
Latham, Lorna Ellen .....Monroe
Lawing, Judith A. .....Marion
Lawing, Larry George .....Mt. Holly
Lawrence, Brenda Frances
West Jefferson

Laws, Patricia Gail .....Hudson
Lawson, Sara Ann ....West Jefferson
Layell, Claudia Carol .....Elkin
Leatherman, Harold .....Valdese
Ledbetter, Gladys Alohma ....Shelby
Lentz, Larry Edward .....Concord

Leonhart, Garry Dean ...Lincolnton
Lesley, Delila Eunice .....Matthews
Lett, John Allen, Jr. .....Boone
Lewis, Carol Jane .....Red Springs
Lewis, Juanita Florence .....Boone
Lewis, Phillip Earl .....Jefferson

Lindsay, Sylvia Ann ..Winston-Salem
Linker, Rebecca Ann .....Concord
Lipe, Priscilla Kay .....Landis
Litten, Doris Jean .....Lincolnton
Little, Sara Kathryn ..West Jefferson
Lockwood, Sarah Ellen ....Charlotte

Loftus, Dennis Lee .....Raeford
Lovette, Andrew Mitchell
Winston-Salem
Lowder, Carolyn Ray .....Norwood
Lowder, Edward L. .....Norwood
Lowery, Richard Wells .....Shelby
Luck, Emma Joyce .....Asheboro

Ludwig, Mary Ann .....Gold Hill
Lukaszewski, Joseph Anthony
Brick Town, N. J.
Lutz, Frances Elizabeth .....Maiden
Lynch, Larry Wayne .Castlewood, Va.
Mabry, Joyce Diane ....China Grove
Madden, Herbert Courtney .Gastonia

Malcom, Joan Neill .....Mooresville
Mann, Sharon Ramona ....Albemarle
Maristany, Frank T. ....Miami, Fla.
Marshall, Barbara Elizabeth .Hickory
Martin, James Irving .....Concord
Martin, Judith Carole .....Spray

Matthews, Carolyn Frances ..Hamlet
Matthews, Mazie Sue .....Marion
Mauldin, Don .....Albemarle
Merill, Barbara June .....Statesville
Miller, Dora Carolyn .....Boone
Miller, Judith Byrd .....Boone

Miller, Marcia Chaney ....Asheville
Miller, Sharon Jane .....Pineola
Mills, Martha Rae .....Concord
Mitchell, Phyllis Anne .....Durham
Monroe, Helen Frances ....Salisbury
Moore, Alice Eugenia .....Stanley

1 9 6 2

Moore, Betty .....Mooresboro
Moore, Lloyd Hoke ..Black Mountain
Moore, Martha Ann .....Valdese
Moore, Sarah Jeanette .....Lenoir
Moore, Shirley Ann .....Swannanoa
Morgan, Geraldine .....Lincolnton

Morrison, Wilma Joan
Washington, D. C.
Moss, Claudia Gene .....Charlotte
Motley, Sandra Priscilla ....Salisbury
Moyer, Robert Henry ..LaPlata, Md.
Munday, Howard Reginald .Troutman
Murdock, Joyce .....Troutman

McCorkle, Glenn Samuel
China Grove
McElhattan, Thomas Paul
Ft. Lauderdale, Fla.
McGary, Ann .....Robbins
McGee, Ella Mae .....Hickory
McGuire, Nancy Jane ...Robbinsville
McLean, Charles Edward ....Lenoir

McNeely, Lanny Lee .....Hickory
McNeill, Joyce Elaine ...Wilkesboro
Nanney, Florence Azalea .....Dallas
Neal, Barbara Dianna
Kings Mountain
Neal, Judy Louise .....Marshville
Nemeth, John Charles
New York, N. Y.

Newby, Patrick Gail ....High Point
Newlin, Barbara Lynn
Greenville, S. C.
Nichols, Betsy Jewell .....Deep Gap
Oglesby, Ann .....Mt. Holly
Oldham, Sara .....Goldston
Owen, Mary Grace .....Seagrove

Padgette, Peggy Elizabeth ..Statesville
Pardue, Helen Sue .....Ronda
Parks, Patricia Ann .....Kannapolis
Parrish, E. Kay ..Daytona Beach, Fla.
Parsons, Bruce David .....Lenoir
Pennell, J. D. .....Lenoir

Perkins, Claude William
Warrensville
Perry, Fleeta W. .....Hildebran
Perry, Margaret Ann ....Piney Creek
Philbeck, Nan Melton .....Avondale
Phillips, Frances King .....Carthage
Phillips, Janice .....Newton

Phipps, Joe ...Mouth of Wilson, Va.
Pierce, Velda Horris ..West Jefferson
Plotts, Hollice H. ..Coral Gables, Fla.
Poole, Dorcas Radeanna ...Claremont
Poole, Rebekah Jane .....High Point
Pope, Linda Wray .....Whiteville

Poteat, Carolyn Louise .....Valdese
Powell, Joyce Ann .....Morganton
Price, Judith Springs .....Charlotte
Pritchard, Janice June ...Morganton
Puett, Barbara .....Morganton
Putnam, Laura Kathryn ...Lawndale

SOPHOMORES

Ramsey, Alice Mason ....Wadesboro
Ray, Carolyn Eleanor .....Hickory
Rector, Gladys L. .....Andrews
Rector, Linda .....Valdese
Reece, Earl James .....Jonesville
Reeves, Carolyn Anne ..Greer, S. C.

Reid, Sara Frances .....Hickory
Reynolds, Arcy Mae ....Wilkesboro
Rhinehart, David Allen
West Jefferson
Rhoades, Lee .....North Wilkesboro
Rhoney, Carolyn Nancy .....Vale
Rhudy, Mary .....Boone

Rhyne, Charles Gwyn .....Elkin
Richard, Patricia Ann .....Vale
Richardson, Jim A. .North Wilkesboro
Rickard, Hearne F., II ...Kannapolis
Rivers, Carolyn Louise ..Waynesville
Roark, Larry Alden .....Zionville

Roberts, Freda Lou .....Lansing
Robillard, Albert Frank
Cranston, R. I.
Rollins, Robert Douglas
West Caldwell, N. J.
Rose, Jacquelyn Lee ....Spruce Pine
Rowe, Joe S., Jr. .....Newton
Royall, Hardin Joseph, Jr.
Roaring Gap

Rudisill, Janice .....Hickory
Rudisill, Marie Shell .....Hickory
Rudisill, Robert Padgett .China Grove
Rushing, Larry Joe .....Candor
Sacrinty, Sandra Gail .....Reidsville
Satterfield, Lawrence Lee .....Boone

Sauls, Catherine Lorraine .....Apex
Saunders, Lois .....Lenoir
Savage, Priscilla Joyce .....Spray
Sebastian, James T.
North Wilkesboro
Sechler, Don B. .....China Grove
Sechler, Sylvia Dane ...China Grove

Sechrest, Dona Lou ..Pilot Mountain
Secrest, Eunice Joanne .....Drexel
Seegers, Nancy Jane .....Charlotte
Settlemyre, Emma Bess .....Drexel
Setzer, Barbara Anne .....Catawba
Setzer, Juanita .....Catawba

Setzer, Lonnie Fay .....Claremont
Setzer, Ronnie Ray .....Claremont
Shearin, Nancy .....Nashville
Shepherd, Patricia Carole ..Deep Gap
Shoup, Elizabeth Diman ..Charlotte
Shuford, Ellen Annette ..Lincolnton

Sides, Brenda Gail .....Mooresville
Sides, Jim .....Salisbury
Sigmon, Margaret Jayne
Connelly Springs
Simmons, George Matthew, Jr.
Newton
Sink, Charles William .....Boone
Sipe, Daryll Tony .....Maiden

1 9 6 2

Skreen, Danell Ethel ....Rockingham
Smith, Carol Joyce .....State Road
Smith, Edna Natalie .....Mocksville
Smith, Florence Louise ....Lexington
Smith, Johnny A. .....Newland
Smith, Kenneth Kirk .....Concord

Smith, Martha Lillian .....Linwood
Smith, Shirley Ann .....Troutman
Smoot, Martha Reece .....Salisbury
Smosky, Jerry ....Northport, N. Y.
Snyder, Dorothy Ann ....Wilkesboro
Snyder, William Robert
Winston-Salem

Spainhour, Betty C. .....Morganton
Sparks, Kenny Ross .....Micaville
Sparks, Sarah Jane .....Gastonia
Spears, Janice Marie .....Concord
Spicer, Christine .....Thurmond
Spires, Yvonne .....Spring Lake

Stanford, Sandra June .Winston-Salem
Stanton, Margaret Janis .....Gibson
Starnes, Carol Ravonne .....Monroe
Starr, Linda Merlyn .....Lincolnton
Stemen, Ellen Ruth .....Charlotte
Stephens, Brenda Doyle
Connelly Springs

Stephens, Geraldine .....Bolton
Stephens, Joe Park .....Hickory
Stone, Wayne Douglas ....Mayodan
Story, Patsy Ann .....Maiden
Stowe, Jacqueline Kay .....Gastonia
Strutt, Shirley Anne ..Bessemer City

Summers, Mary Elizabeth ..Statesville
Swaim, Lloyd Gerald ....High Point
Tadlock, Joyce Campbell ...Charlotte
Taylor, Carolyn .....Lenoir
Taylor, Charlotte .....Cary
Taylor, Max G. .....Lenoir

Teague, Eloise .....Boone
Thomas, Sandra Kay .....Newton
Thomas, Troy Elbert, Jr. .Cherryville
Thompson, Eloise .....Union Mills
Thompson, Linda Gail ....Gastonia
Thomson, Donna Lee .....Charlotte

Thornhill, William James .....Boone
Tickle, Thomas Richard ....McCain
Tolbert, Nanci Lee .....Charlotte
Toney, Grace C. .....Ellenboro
Townsend, Robert Carroll ...Hickory
Triplett, Harold Dean
North Wilkesboro

Trivette, Judy Kay .....Elk Park
Trousdell, Alan Boyd .Franklin, Va.
Troutman, Kathey Isabel ..Mt. Holly
Tucker, Catherine L. .....Charlotte
Tune, Linda E. .....Morganton
Umberger, Kent ....Wytheville, Va.

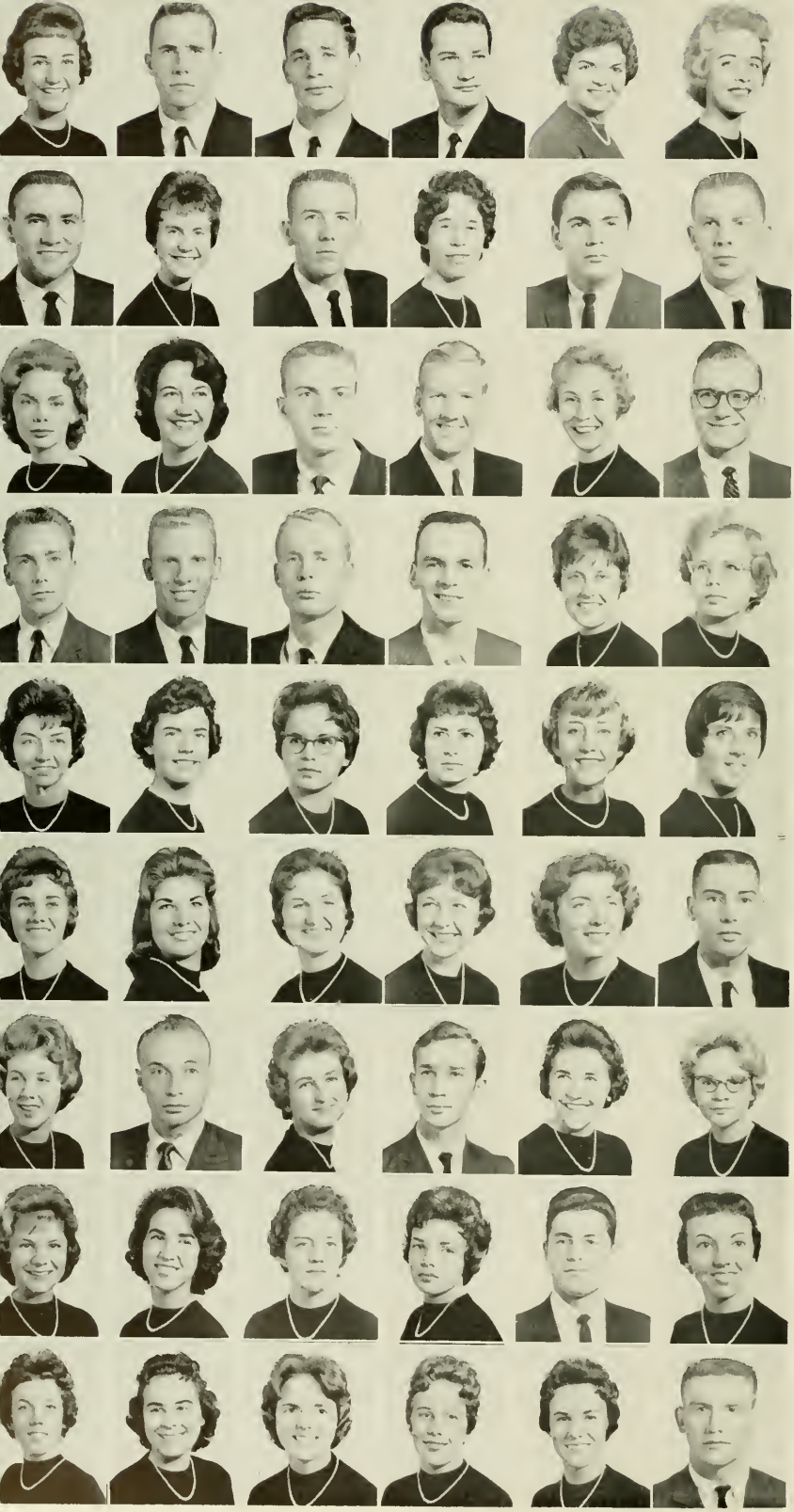

SOPHOMORES

Vaden, Linda Gail .....Reidsville
Van Orden, Greg William
Butler, N. J.
Vaughn, Stephen R. .....Flat Rock
Virgil, Andrew Joseph
Roseland, N. J.
Walker, Mary Frances .....Archdale
Walker, Nancy Louise .....Lenoir

Wall, Leslie Douglas .Winston-Salem
Walls, Bonnie Lynn .....Landis
Walters, Charles .....China Grove
Warden, Joyce .....Sparta
Ware, David Hoyle .....Boone
Washburn, Billy Joe .....Marion

Watson, Patricia Gayle .....Lenoir
Watts, Peggy Jean .....Landis
Watts, Troy Clyde .....Taylorsville
Weathersbee, Wm. Stanley .Norwood
Weaver, Hazel Leigh ..Grassy Creek
Weinberg, Rodney L. .....Asheville

Weisner, W. Tony .....Statesville
West, Terrell Randall ...Lexington
Whisnant, Darryl .....Morganton
Whisnant, Donald Wilson .Morganton
Whisnant, Elaine Marie ....Newton
Whisnant, Laura Withrow
Morganton

Whisnant, Susie Marcell
Boiling Springs
White, Betty Katherine ..Cooleemee
Whittington, Linda Sue
North Wilkesboro
Wilhelm, Vicki Susan .....Jonesville
Williams, Alice Lee .....Statesville
Williams, Carolyn Marie .Granite Falls

Williams, Carolyn R. ..Eagle Springs
Williams, Hazel .....Thomasville
Williams, Jo Ann .....Ocala, Fla.
Williams, Patricia Ann .....Concord
Williams, Phyllis Ann ....Statesville
Wilkinson, Sam .....Valdese

Willis, Katherine Aileen .Laurinburg
Wilson, Albert Dillon ...Sugar Grove
Wilson, Patricia Anne .....Hudson
Wilson, Trela Charles .....Oxford
Winecoff, Linda Lee .....Statesville
Witherspoon, Nancy .....Maiden

Wood, Martha Ellen .....Spencer
Worthington, Reba Rae .Wilmington
Wray, Martha Lou .....Lawndale
Wright, Frances Elizabeth .....Cary
Wright, Robert Andrew
Caldwell, N. J.
Wright, Ruhamah Jane ....Asheboro

Wyant, Texie Jane .....Vale
Yelton, Terry June .....Spindale
Yoder, Mary Wilmot .....Hickory
York, Margaret Smith ....Morganton
Young, Linda Hope .....Charlotte
Yount, Dale .....Conover

FRESHMAN OFFICERS

Joe Minor	*President*
Carlyle Shepherd	*Vice-President*
Cherrie Miller	*Secretary*
Rudy Diamond	*Treasurer*

FRESHMEN

Abernethy, Judith Ann .....Vale
Ackerman, Eileen .....Greensboro
Adams, Austin Alfred .....Boone
Adams, Bonnie Margaret ..Bunnlevel
Adams, Nancy Ann ..Winston-Salem
Adkins, Carolynn Lynnette
Greenville, S. C.

Adkins, Linda Lee .....King
Akin, Kenneth Mel
Myrtle Beach, S. C.
Albert, Sondra Elizabeth
Haddonfield, N. J.
Albright, Bryan Gene .....Hillsboro
Aldridge, Mary Kathea
Leonardtown, Md.
Alexander, Avis Dean .....Gastonia

Alexander, Rita Catherine
Thomasville
Allen, Joseph Michael .....Liberty
Allen, Sandra Diane ..Granite Quarry
Allison, Brenda Carol ....Mooresville
Allison, Sylvia Rebecca ....Hickory
Allman, Sharon Kay .....Marion

Allred, Sammy Lee ....Hamptonville
Allred, Zedena Ann .....Lexington
Almond, Tana .....Stanfield
Anderson, Barbara Graham .Gastonia
Angel, Peggy Delories ..Mount Airy
Angell, David Mitchell ...Mocksville

Anglin, Donald Joe .....Burnsville
Apple, Norma Sue .....Hillsboro
Arrowood, Dorothy Ann .....Nebo
Ashley, Rebecca Ellen .....Hickory
Atkins, Johnny Wayne .....Dobson
Aultman, Brenda Elaine ....Hickory

Auton, Betty Lou .....Boomer
Ayers, Houston Wayne.....Boone
Bacon, Bronwen Ann .....Brevard
Bagwell, Joan Lorrine .....Brevard
Baird, Linda Faye .....Morganton
Baldwin, Thomas V. .....Statesville

Ballard, Rose Ann .....Jefferson
Ballew, Ruby Jannett .....Havelock
Bame, Mary Jo .....East Spencer
Banks, Kenneth Edward ..Fayetteville
Barber, Pamela Laraine ....Spencer
Barber, Reba Lavern .....Salisbury

Barker, Colon Wade ..Roaring River
Barnes, Harry Hendricks
Winston-Salem
Barnett, Lathan James ...Kannapolis
Barrier, Edward Lee ....Mt. Pleasant
Baucom, Sandra Grace ....Hillsboro
Baxter, Charlie Thomas .....Shelby

Beach, Linda Lee ....Winston-Salem
Beard, Freeman Howard ....Maiden
Beattie, Frances Glyn .....Hickory
Beaver, Aloma .....Mooresville
Beaver, Linda Louise .....Hiddenite
Bedwell, Barbara Neal
Independence, Va.

FRESHMEN

Bell, Eleanor Ann .....Hickory
Benton, Arleen Luray ....Kannapolis
Berlin, Carol Ann .....Miami, Fla.
Beroth, Walter Winfield
Winston-Salem
Berrier, Sherry Doyle .....Lexington
Bicknell, Ruth Ann .....Indianhead

Biddix, Edwin Tommy ..Spruce Pine
Biedler, Virginia Reid ....Columbus
Bird, Edna Carolyne .....St. Pauls
Black, Brenda Kay .....Charlotte
Black, Thanna .....Burnsville
Blackburn, Charlotte Gaye
West Jefferson

Blackmon, Ronald Ashley ..Charlotte
Blair, Marion Frances .....Stem
Blanton, Betty Jean .....Shelby
Blanton, Emily Rose .....Shelby
Blanton, Margaret Ellen .....Shelby
Bodenheimer, Sandra Gail
Winston-Salem

Bolick, Gilbert Link .....Claremont
Bolin, Sybil Kaye .....Belmont
Bost, Brenda Lee .....Kannapolis
Bost, Ina Kathryn .....Statesville
Bowers, Sylvia Kay .....Albemarle
Bowman, Janice Rebecca ...Franklin

Boyd, William Thomas ....Asheboro
Bradford, Judith Ashlin ..Mooresville
Brady, Rachel Margrace .....Lowell
Brandon, Judy Karen ....Morganton
Breitenstein, Patricia Anne ....Boone
Briggs, Thomas Hamilton
Kill Devil Hills

Brittain, Charles Ray .....Drexel
Brittain, Martha Kay .....Hickory
Brooks, James Thomas .....Lenoir
Brooks, Nat Lee .....Roxboro
Brooks, Nelson .....Shelby
Brookshire, John Nelson ....Lenoir

Broome, Bonnie Beth ....Wilkesboro
Brown, James Wilson, Jr. ..Mt. Ulla
Brown, Pamela Ann ....Mooresville
Broyhill, Myrtle Ruth ..Millers Creek
Brungard, Janet Olive ..LaBelle, Fla.
Buchanan, Barbara Sue ..Bakersville

Buie, Cynthia Routh .....Troy
Bullington, Wanda Lou
Pilot Mountain
Bullock, Henrietta .....Kannapolis
Bumgarner, Lena Pipes ....Ferguson
Bunce, Doris Annette .....Stedman
Bunton, Mary Claudine ..Hiddenite

Burgin, Judy Ann .....Marion
Burleson, Thomas W. ...Bakersville
Burleson, Toby Roger ...Albemarle
Burney, Judith Kay .....Council
Burns, Phillip Lee .....Valdese
Burrell, Harold .....Tryon

1 9 6 2

Burris, Houston Michael ....Concord
Burrows, Bessie Ruth .....Candler
Byers, Mary Frances .....Boone
Byrd, Carole Ann .....Spruce Pine
Byrd, Marvorene .....Elkin
Cable, Mary Edna .....Marion

Calloway, Dottie Dean ....Newland
Campbell, Ruth Kathryn ..Salisbury
Cannon, Jo Ann ...Connelly Springs
Cardwell, William Franklin
Wilkesboro
Carithers, Gary Michael ..Kannapolis
Carlton, Bonnie Anne .Winston-Salem

Carpenter, Sarah Bryte ...Cooleemee
Carrigan, Barbara Annette
Mooresville
Carter, Barbara .....Lansing
Carter, Joanne Lucile .....Asheville
Carter, Nona Jeanette ..Thomasville
Caruso, Virginia Elizabeth ...Valdese

Carver, Joyce Ann ....Rutherfordton
Casstevens, John Rondal ..Boonville
Cauble, Sandra Shuford .....Hickory
Chandler, Alice Gail .....Asheville
Chapman, Barbara Ann ..Mocksville
Chapman, Clarence E. ...Morganton

Chappell, Elizabeth Wray ....Elkin
Chavis, Rebecca Gail ....Laurinburg
Cherry, Marion Rose .....Durham
Childress, Charles Morgan ..Mt. Airy
Chisholm, Brenda Joyce ..Lexington
Chrisawn, Cynthia Anne ..Burnsville

Church, Gloria Jeanne
Fort Worth, Texas
Clark, Barbara Jean ..Winston-Salem
Clark, Barbara Jean .....Clarkesville
Clayton, Ray .....Roxboro
Cline, Helen Louise .....Newton
Cline, Norma Jean .....Drexel

Cloniger, Douglas Kermit
Thomasville
Coble, James Thomas .....Hickory
Cockerham, Frances Lee .....Elkin
Condell, Peggy Jean .....Newton
Connelly, Edward Lee ..Spruce Pine
Conrad, Charles William
Winston-Salem

Conrad, Linda Lou .....Pfafftown
Cooke, William Marcus .....Boone
Cooper, Gloria Jean ....Union Grove
Corlis, Maryann Christine
Northport, N. Y.
Cox, Lavenia Rae .....Gastonia
Cox, Sandra Lee ....Winston-Salem

Crabtree, Frances Magalene
Hurdle Mills
Craig, Douglas Arthur ....Lincolnton
Crawford, Judith Ann ....High Point
Crayton, Thomas Nelson ..Charlotte
Crouch, Thomas H. .....Statesville
Crouse, Robert Dale .....Sparta

FRESHMEN

Crutchfield, Donna Lynn
Winston-Salem
Crysel, Kenneth Allen ...Wilkesboro
Cummings, Judy Lee .....Apex
Cunningham, James Marcus .Newton
Cunningham, Karen Lee .Cramerton
Curtis, Frank Parker, Jr. .....Elkin

Dagenhart, Terry Leon
Mount Holly
Dale, Albert Nelson, III .Union Mills
Dale, Martha Jane .....Spruce Pine
Dalton, Mary Rita .....Lincolnton
Dancy, Glenn, III .....Hays
Dancy, Mattie Sue .....Purlear

Danner, Betty Jones .....Catawba
Davenport, Janice Carol ...Newland
Davis, Brenda .....Statesville
Davis, Joey Patricia .....Charlotte
Davis, Roy, Jr. .....Charlotte
Davis, Sandra Elaine .....Hickory

Davis, Veronica Truitt .....Shelby
Davis, Wanda Gay .....Dobson
Daye, Johnny Greer .....Drexel
Deal, Barbara Ann .....Lenoir
Dean, Thomas Franklin
Kings Mountain
Deason, Zoe Alice .....Asheville

Derey, Marsha Deane .....Marion
Diamond, Emanuel Rudolph
Fayetteville
Dinkins, John Wayne ....Yadkinville
Dixon, Donald Wayne ..Greensboro
Dobbs, John Wardell .....Gastonia
Dockery, Mary Anne .Winston-Salem

Dotson, William Franklin ....Boone
Doub, Sandra Carol ....Tobaccoville
Dougan, Carolyn Irene
Bessemer City
Draughn, Linda Lou ..White Plains
Duckworth, Virginia Leslie
Morganton
Duncan, Linda Delane .....Monroe

Dunn, Jeanette Faye .....Troy
Dunn, Patricia Elizabeth ....Maxton
Durham, Franklin Cheney
Hendersonville
Dycus, Lucy Gaye .....Ellenboro
Dyson, Carol Grant .....Taylorsville
Eades, Nancy Diane .....Catawba

Eaker, Linda Inez .....Cherryville
Earp, Mary Joyce .....Traphill
Earley, Fay Horace .....Bostic
Easter, Barbara Jean ....Thomasville
Edmisten, Samuel S. .....Lenoir
Edwards, Allan Mitchell .Miami, Fla.

Edwards, Barbara Sue ....Bakersville
Edwards, Eddy Carole ....Bakersville
Edwards, Rosemary ...Sherrill's Ford
Eidson, Charlotte Rebecca .Kannapolis
Elkins, Howard Roy .....Clarkton
Elledge, Patricia Joan .....Ferguson

1 9 6 2

Eller, Janet Gail .....Ferguson
Eller, Peggy Sue .....Ferguson
Ellington, Judy Elaine ...Cherryville
Elliott, Andrea Gail .....Charlotte
Elliott, Doris Jean .....Marion
Elliott, Martha Louise .....Shelby

Englebert, Billy L. ...N. Wilkesboro
Epps, Doris .....Fort Mill, S. C.
Ervin, Jackie Barron ....Kannapolis
Erwin, Tommy Eugene ....Asheville
Farthing, Sara Esther .....Mebane
Faucette, Mary Isla .....Mebane

Feaser, William J.
Staten Island, N. Y.
Felts, David Troy ....N. Wilkesboro
Ferguson, Carole Elizabeth
Rural Hall
Ferguson, John E. .....Roxboro
Ferguson, Judy Lane .....Lenoir
Fisher, Linda Diane .....Morganton

Finello, Robert Stanley .Butler, N. J.
Fleenor, James Lee ....Danville, Va.
Foltz, Elizabeth Ann ..Winston-Salem
Ford, Joyce Martena ....Cherryville
Forester, James Caudill
N. Wilkesboro
Forrest, Patricia Elaine ....Hillsboro

Fortner, Perbie Bruce ....Bryson City
Foster, Judith Ann .....Carthage
Foster, Marjorie Gail .....Asheboro
Foster, Ronald Lee .....Spray
Fox, Nancy Carole .....Statesville
Francis, Jim Harley ....Waynesville

Franklin, Barbara Gayle .Danville, Va.
Frazier, Marvie Dian ....High Point
Freeland, Brenda Kay ....Charlotte
Freeman, Danette LaVonne
W. Asheville
French, Barbara Jeanette ..Reidsville
Friday, Gail Bernice .....Dallas

Funderburk, Jannette .....Matthews
Furr, Margaret Ann .....Albemarle
Gardner, Charles Wellington
Aiken, S. C.
Garland, Carol .....Robbinsville
Garrison, Ned Thomas ..Morganton
Gentry, Nancy Mildred ..Mount Airy

Gibson, Janet Sue .....Madison
Gillespie, Doris Jean .....Brevard
Gillespie, Jerry Warren
Winston-Salem
Gillespie, Karen Gail ....Mooresville
Gilreath, Patricia Lee .....Shelby
Glascoe, Donnis Carolyn .....Shelby

Glenn, Margaret Carolyn .....Boone
Godwin, Carolyn Regina ....Benson
Godwin, Edna Mae .....Cofield
Goforth, Sammie Kaye .....Shelby
Goings, Linda .....Mt. Airy
Golden, Opal Mae .....State Road

FRESHMEN

Gouge, Susie Evelyn ....Bakersville
Graham, Vicki Anne ....Mooresville
Gray, George Benwett ..Morganton
Gray, Antony I. ....Baltimore, Md.
Graybeal, Betty Sue ..West Jefferson
Graybeal, Thomas Carlyle ..Grayson

Grayson, Julia Ann .....Lexington
Grayson, Nancy Loretta ....Charlotte
Green, Billie Sue .....Ramseur
Green, Harvey Miller .....Hollister
Greene, Addie Irene .....Waxhaw
Greene, Sylvia Sue .....Boone

Greene, Willie Banks .....Lenoir
Greer, Bill Franklin .....Boone
Greer, Elizabeth .....Boone
Greer, Joyce Ruth .....Todd
Griffin, Jerry Michael ...Forest City
Griffin, John Earl .....Greensboro

Grogan, Virginia May ....Charlotte
Gulledge, Norma Jean ...Wadesboro
Hagler, Robert Todd .....Charlotte
Haigler, Anzonette Gertrude ..Lenoir
Hailey, Mary Frances .....Draper
Haire, Wanda Mae .....Boonville

Hall, Dean Edward .....Marion
Hallman, Garland Henry .Cherryville
Halsey, Polly Ann
Mouth of Wilson, Va.
Halstead, Sammie Rhea
Big Stone Gap, Va.
Hamlin, Emily Louise ....Hillsboro
Hammersmith, Francis Cecil
Cumberland, Md.

Hampton, Mary Helen .....Boone
Haney, Mina Duke .....Rural Hall
Hanks, Nancy Ann .....Boonville
Hanner, Lois Jeanette ...Greensboro
Harbin, Brenda Lee .....Statesville
Hardison, Iris Josie .....Morven

Hare, Lynda Grace .....Goldsboro
Harger, Robert Thomas ....Danbury
Harmon, Carolyn Cleo .....Boone
Harmon, Charles Raymond ....Boone
Harmon, Joe Bill .....Sugar Grove
Harrell, Alfred Douglas ..Bakersville

Harris, Ann Rita ..North Wilkesboro
Harris, Annie Marie ..Mount Gilead
Harris, Gloria Jean .....Abingdon
Harris, Judith Lee .....Burnsville
Harris, Nancy Ellen .....Greensboro
Harris, Robert Baynes .....Roxboro

Harris, Sophrona J. .....Harmony
Harris, Wanda Jean .....Mebane
Harrington, Jeannetta Gale .Charlotte
Harrison, Elizabeth Jane ...Pineville
Hartley, Betsy Victoria
North Wilkesboro
Harwood, Roger Lee ..New London

1 9 6 2

Hatley, Lillian Morris ...Albemarle
Hatley, Royce Elizabeth ...Stanfield
Hauser, Susan Kay .....Morganton
Hawkins, Jnanita Rose .....Hickory
Hawkins, Reba Yvonne ....Ferguson
Haynes, Doug .....Hamlet

Haynes, Oscar Henry, III
Minden, La.
Heath, Anne Hayes .....Whiteville
Hedrick, Rita Lon .....Thomasville
Helms, Gloria Ann ....Mount Holly
Helms, Janet Kay .....Mount Airy
Helms, Rodney Douglas ..Cherryville

Hemmings, John D. ....Mount Airy
Henderson, Joyce Ann ...Henderson
Henderson, Rebecca Jane .Cramerton
Hensley, Ellen Rachel .Rutherfordton
Hice, Richard Lee .....Valdese
Higgins, Boyd Anthony .....Hays

Hildebran, Linda Joan
Connelly Springs
Hildebran, Wade Carroll ..Hickory
Hilderbran, Kenneth Wayne
Conover, N. C.
Hill, Betty Jean .....Randleman
Hill, Christine Elizabeth ..Lexington
Hill, Ronald Franklin .....Charlotte

Hinson, Bobbie Ann .....Whiteville
Hodge, Pamela Ruth .....Charlotte
Hodge, Peggy Oakley ..Sandy Ridge
Hodges, Janis Irene .....Boone
Hodges, Martha Jane .....Boone
Hoffner, Helen Elizabeth ..Salisbury

Hoke, Helen Ruth .....Hickory
Hope, Shirley Marie .....Boone
Holden, Lila Dovie .....Horse Shoe
Holder, Blanche Wanda ..Lewisville
Holeman, Nancy Berry ....Roxboro
Hollar, Gwyn Franklin .Mount Holly

Hollar, Nancy Jo .....Lenoir
Holleman, John G. .....Taylorsville
Hooker, Brenda Gayle ....Asheboro
Hoover, Sara Camilla .Winston-Salem
Hord, Janice Marie .....Maxton
Horton, Steve .....Gastonia

Howell, Carolyn Frances
Granite Quarry
Howell, Don Ray .....Spruce Pine
Howell, Nancy Carolyn ....Marion
Hoyle, Elizabeth Kelly ...Morganton
Hudson, Judith Ophelia ...Salisbury
Huffman, Loretta .....Wilkesboro

Hughes, Judy Yvonne ....Bakersville
Hughes, Miriam Jane ....Tabor City
Hull, Sara Anne .....Fallston
Hullander, Jefferson Davis, Jr.
Cherryville
Humphreys, Edith Swain ....Garner

FRESHMEN

Huneycutt, Carole Blake
New London
Hunt, Billy Ray .....Trinity
Huskins, Shirlene Frances .Bakersville
Hutchens, Rachel Ann ....East Bend
Hutchins, William Howard
Winston-Salem
Ireland, Alice Jane ....Union Grove

Isaac, June Camilla.....Lenoir
James, John Roach .....Lincolnton
Jarrett, Eddie Jo .....Bakersville
Jenkins, James Lester ....Cherryville
Jenkins, Mildred .....Jonesville
Jenkins, Ray Beam, Jr. ..Cherryville

Jessup, Sybil Fern ..Winston-Salem
Jeter, Ann Marie ..Big Stone Gap, Va.
Jetton, Roby Dean .....Lincolnton
Johnson, Bobby Banks ..Walnut Cove
Johnson, James MacDonald
Winston-Salem
Johnson, Linda Carolene .....Dobson

Johnson, Linda E. .....Piney Creek
Johnson, Mary Sue .....East Bend
Johnson, Rita Lee ...Winston-Salem
Jones, Carolyn Gail .....Lake Lure
Jones, Elizabeth Carol .....Norlina
Jones, Gerald Calvin .....Rhodhiss

Jones, Lenora .....Hickory
Jones, Nancy Gail .....Mount Holly
Jones, Yvonne Marie .....Newton
Joyce, F. Carolyn .....Madison
Joyce, Jenny Lynn .....Rural Hall
Joyce, Michael E. .....Madison

Julian, Glenda Rose .....Elk Park
Kanupp, Dorothy Rose .....Hickory
Keener, Julia Carolyn .....Boger
Kelly, Dianne Haywood .Rockingham
Kennedy, Roland Gurney
Thomasville
Kennedy, Sandra Jane ...High Point

Kennerly, Howard Wayne ..Salisbury
Kepley, Jimmy Dale .....Salisbury
Kerns, Andrew Valorins .Huntersville
Kerley, Lyndell Monroe ..Hiddenite
Kerr, Floyd William .....Kannapolis
Keys, Sally Ruth .....Kannapolis

Keziah, Martha Jane .....Hamlet
Kiker, Julia Mae .....Rockingham
Kilby, Carmon Odell .....Wilbar
Kincaid, Penny .....Bessemer
Kindley, Barbara Ann ..Thomasville
King, Brenda Sue .....Durham

Kirby, Ernest Jennings ..Walkertown
Kirk, Iris Vaughn .....Lexington
Kluttz, Margaret Sonora ...Salisbury
Kluttz, Mary Lou .....Mount Ulla
Kluttz, Richard Steven ....Woodleaf
Knight, Betty Sue ... ...Stokesdale

1 9 6 2

Knight, Kenny B. .....Hickory
Knox, John Law .....Stony Point
Kovachi, Frances Irene .....Lenoir
Lackey, Mary Rhyne .....Statesville
Lail, Dorothy K. ..Connelly Springs
Lain, Myrtle Grace .....High Point

Laney, Mickey Wayne .....Maiden
Lanier, Zana Lou .....High Point
Laughter, Brenda Sue .....Spindale
Lawing, Philip Wayne .....Marion
Lawson, Marsha Lynn
Glen Allen, Va.
Lee, Celia Ann .....Wilkesboro

Lee, Charlene .....Charlotte
LeFever, Robert L., Jr. ..High Point
Lefler, Carolyn Diane ....Albemarle
Leon, Robert Angelo ..Winston-Salem
Leonard, Joseph Michael ....Belmont
Lewis, Dewitt Grady .....Warsaw

Lewis, Jerry Mason .....Jefferson
Lincoln, Edward Cloyd
Winston-Salem
Lingerfelt, Willie Jacquelyn
Morganton
Lingle, Beverly Kay .....Faith
Litaker, John McClure ..Mt. Pleasant
Little, Jo Anne .....Jefferson

Littlejohn, Judy Gail ....Burlington
Long, John Robert .....Cornelius
Long, Lynda Lou .....Forest City
Long, Thomas Anderson
Winston-Salem
Lookabill, Carol Janice .....Boone
Lowman, Sally Faye .....Conover

Lowrance, Sarah Virginia .Mooresville
Lusk, Sue Carolyn .....Marion
Lynn, Willie Lou .....Durham
Mabe, Brenda Kay .....Morganton
Madison, Amy Jo .....Jamestown
Maness, William Allison .Bryson City

Mann, Bob Sheldon
West Caldwell, N. J.
Marion, Charlcey Kaye
Winston-Salem
Marler, Sandra Jeanette .....Lenoir
Martin, Kathie Faye .....Mayodan
Mascott, Mary Anne ..Hanover, N. J.
Mashburn, Jerry Franklin ..Cliffside

Mast, Linda Lee .....Boone
Master, Howard Ivan ...Miami, Fla.
Mathis, Sara Ellen .....Elkin
Mauldin, Ann Dale .....Greensboro
Mauldin, James Gary ....Albemarle
Mayberry, Patricia Joe .....Micaville

Melton, Dean .....Ellenboro
Mercer, Ann Wilson .....Albemarle
Messick, Patsy Marlene .Hamptonville
Middlesworth, Brenda Carol
Statesville
Miles, Melvin Martin ..Glade Valley
Miller, Alverna Sue .....Fleetwood

FRESHMEN

Miller, Billie Viola .....Lenoir
Miller, Brenda Kay .....Charlotte
Miller, Cherrie Lee .....Greensboro
Miller, Ethel Eleanor ..Rutherfordton
Miller, James Robert .....Salisbury
Miller, Mary Karl .....Charlotte

Miller, Priscilla Ann .....Boone
Miller, Rebecca Josephine
China Grove
Miller, Thaddeus Layfatte.....Lenoir
Miller, William Philip, Jr.
West Caldwell, N. J.
Minter, Helen Gail .....Newport
Mitchem, Vivian Dianne .....Lowell

Mitchum, Danny Wallace
Rutherfordton
Moody, Anita Louise .Winston-Salem
Moore, Gladys Louise .....Stokesdale
Moore, Judy Rebecca .....Matthews
Moore, Kenneth ..North Wilkesboro
Moore, Nancy Karen .....Lenoir

Moore, Shirley Ann .....Lenoir
Moretz, Barbara Jane .....Boone
Morgan, Patricia Ann .....Concord
Morgan, Rebecca Carolyn ..Gold Hill
Morton, Judy Carol .....Albemarle
Morton, Linda L. .....Danbury

Moseley, Linda Ellen .....Waxhaw
Munday, Linda Gale .....Conover
Murdock, Gilmer Lethco ..Statesville
Murphy, Edgar Lane, Jr. ..Statesville
Murphy, Floyd Ray .....Sparta
Murphy, Howard W. .Levittown, Pa.

Murray, George Stephen ...Catawba
Murray, Marion Diane .....Raleigh
Musten, Roy Franklin ..Walkertown
Myers, George Herbert .....Canton
Myers, Myrtle Geneva ....Salisbury
McAllister, Carol Virginia ..Gastonia

McAlister, Susan Ann ....Reidsville
McArver, Emma Jane .....Gastonia
McCants, Janet Elizabeth ...Concord
McDonald, Nancy Lee ..Forest City
McGee, Sarah Anne .....Lenoir
McIntosh, Patricia Ellen
Rutherfordton

McIntosh, Thomas Dean ..Burnsville
McIntyre, Elizabeth Anne
Winston-Salem
McKinney, Carol Jean .....Salisbury
McKnight, James Howard .Boonville
McLauchlin, Ronald Burnette
Charlotte
McLead, Paul Richard ...Cherryville

McLean, Randy Eugene ....Gastonia
McMahan, Evelyn Sue ....Gastonia
McMurray, Joseph Crowell ...Boone
McNair, Linda Jean .Winston-Salem
McNeil, Edith Mildred ....Lansing
McNeil, Marolyn Kay ..Millers Creek

1 9 6 2

McPherson, Sharon Jane ..Clarendon
McRae, Barbara Anne ....Peachland
McSwain, Mary Linda .....Shelby
Nance, Linda Dale .....Charlotte
Nantz, Judy Ann .....Charlotte
Neave, Patty J. .....High Point

Nesbitt, Linda Carol ...Rockingham
Newton, Nancy Kay.....Hickory
Nichols, Jane Marie ...Miller Creek
Nifong, Becky Jeanette
Winston-Salem
Nixon, Gwendolyn Barker ...Denver
Norman, Linda Earlene ..Lincolnton

Norman, Patty Lou ..Winston-Salem
Norris, Patricia Alice .....Hickory
O'Briant, James Carroll ..High Point
Olivo, Mary Jo .....Asheboro
Orrell, Linda Eleanor .....Statesville
Pait, Ronald Gregg .....Lumberton

Panther, Cassandra Marie ....Shelby
Pardue, Martha Ann .....Elkin
Parham, Donald Albert
Charlotte Court House, Va.
Parham, Eva Claudene .....Maiden
Park, George Brantly ....Rockwell
Parker, Kennith Wayne
Chattanooga, Tenn.

Parker, Richard Allen .Winston-Salem
Parlier, Bill Joe .....Maiden
Parsons, Beverly Sue .....Belmont
Parsons, Judith Orr .....Jonas Ridge
Parton, Glenda Lois .....Morganton
Patterson, Murlin .....Monroe

Payseur, James William .....Dallas
Peele, Terry Eugene ....Kannapolis
Peeler, Teresa June .....Kannapolis
Pender, Cynthia Annette ....Clayton
Perrell, Gloria Jean .....Woodleaf
Petree, Brenda Joyce ..Winston-Salem

Phillips, Emma Jane ....Spruce Pine
Phillips, Sara Alice .....Spruce Pine
Piercy, Charles Stephen .....Maiden
Pittman, Linora Kathryn ..Salisbury
Pittman, Patricia Ann ....Laurel Hill
Plott, Norris Clarence .....Concord

Pojedinec, Ronald Joseph
Whippany, N. J.
Poteate, William Edwin ..Yadkinville
Powell, Harriett Louise ..Wilmington
Powell, Judith Kay .....Morganton
Powers, Michael Scott ....Charlotte
Pratt, Rosalyn Gene ..Winston-Salem

Pratt, Susan Marie ...Winston-Salem
Prestwood, Judy Faye .....Lenoir
Prevatte, Helen Rae .....Pembroke
Price, James Thomas .....Whitnel
Proffitt, William Edward ..Burnsville
Proffitt, Robert Harold ....Burnsville

FRESHMEN

Pryor, Sandra Annette ..Mount Holly
Puckette, Nancy Jeanette ...Danbury
Pulliam, Betty Jo .....Mount Airy
Quinn, Morris Steven ....Cherryville
Radford, Donald Lee .....Mars Hill
Ramsey, Nancy Dare .....Belmont

Ramsey, Thomas Bernard ..Charlotte
Randall, Carolyn Rose .....Durham
Rankin, Karen Anne .....Salisbury
Ratledge, John Robert ...Fayetteville
Reavis, Linda Lee ...Winston-Salem
Rector, Mary Ann .....Belmont

Reel, Loma Patricia .....Marion
Reese, Herman Lynn ...Taylorsville
Reid, Tommy Parks .Winston-Salem
Rhyne, Alvin Herman .Bessemer City
Rhyne, Linda Lee .....Crouse
Rhyne, Thomas Crowell .....Vale

Rickman, Phil Albert ...Bryson City
Riddle, Barbara Jean .Black Mountain
Ritch, Betty Craver .....Wilkesboro
Ritter, Wayne Mitchell ...Aberdeen
Robbins, Cornelia Elizabeth
Ft. Hancock, N. J.
Robbins, Earl Franklin .....Marion

Robbins, Gayle .....Winston-Salem
Roberson, Georgia Fay .Rutherfordton
Roberson, Susan Hope
Roanoke Rapids
Roberts, Jenny Lynn .....Shelby
Roberts, Joy Bell .Miami Springs, Fla.
Roberts, Reba Mae .....Lansing

Robinson, Jack H. ..Connelly Springs
Robinson, Justina Moore ...Charlotte
Robinson, Myrtle Lucy ....Burnsville
Robinson, Pearl Glenda ..Morganton
Robinson, Peggy Jean .....Newland
Rodgers, Gail Marie ....Robbinsville

Rogers, Glenda Kay .....Mt. Airy
Roland, William Robert ...Asheville
Ross, Donald Melvyn ....Morganton
Ross, Marilyn Christine ..Morganton
Rowland, Jerry Dean .....Marion
Rozzelle, Patricia .....Mount Holly

Russ, James Cecil .....Belhaven
Russell, Jan .....Albemarle
Russell, Jodie Elizabeth .Dallas, Texas
Safrit, James Jeff .....Kannapolis
Schell, Sandra Mundy .....Hickory
Schnepp, Janet Florence .Glade Valley

Schwartz, Harry Martin ..Greensboro
Scoggins, Carolyn Ann .Rutherfordton
Scott, Barbara Ann .....Morganton
Scott, Jimmy Ray .....Denton
Scott, Linda Sue .....Elkin
Scroggs, Glenda Marie .....Candler

1 9 6 2

Scronce, Wanda Louise ....Newton
Scruggs, Eleanor Ann .....Spencer
Seagle, John Carpenter ....Lawndale
Sechler, Judith Yvonne ..China Grove
Seitz, Myra Gertrude .....Newton
Sellers, Ronnie Lee .....Cherryville

Settlemyre, Thomas Patrick ..Valdese
Setzer, Sally Ann .....Claremont
Sharpe, Ida Kay .....Gastonia
Sharpe, Judith Bennette ..Burlington
Sharpe, Virginia Kay .....Mayodan
Shaver, Teresa Layne....Rockingham

Shaw, Doris Jean .....Lincolnton
Shaw, Ola Jeanette .....Asheboro
Shehan, Kaye Frances ....Lawndale
Shepherd, Carlyle McArthur ..Sparta
Shepherd, Carol Madge
North Wilkesboro
Shepherd, David Eugene ...Ferguson

Sheppard, Betsy Deane ...High Point
Sherrill, Julia Viola ...Sherrill's Ford
Sherrill, Rodney Nixon .....Stanley
Shoaf, Reginald Lee ....Thomasville
Shoemake, Ezelle Elaine.....Boone
Shoemaker, Ralph Colin .Miller Creek

Shook, Helen Joyce .....Banner Elk
Short, Cassandra Dianne .Mount Airy
Shuford, Mickey Joe .....Marion
Shunk, Katylee .....Hialeah, Fla.
Sigmon, Doris Ann .....Taylorsville
Sigmon, Frances Elaine ...Claremont

Sigmon, Jack Denny .....Maiden
Sigmon, Janie Carol .....Claremont
Silverstein, Gary Mitchell ..Charlotte
Sisk, Carol Joan .....Bessemer City
Sluder, Nancy Elizabeth ...Asheville
Smith, Audrey Christine ...Mayodan

Smith, Belinda Ernestine ..Norwood
Smith, Carl Daniel .....Fayetteville
Smith, Carmen Eugenia ..Lawsonville
Smith, Connie P. .....Hialeah, Fla.
Smith, Edith P. .....Albemarle
Smith, Frances Evelyn .....Charlotte

Smith, Jacob Archie, Jr.
Mt. Pleasant
Smith, Janice Arleen .....Charlotte
Smith, Joyce Byrel .....High Point
Smith, Mary Carolyn .....King
Smith, Mary Magdalene .....Elkin
Smith, Paula Gail .....Lenoir

Smith, Rebecca Ann ....Minneapolis
Smith, Robert Wayne .....Concord
Smith, Sara Relfe .....Edenton
Smith, Shirley Ann ..Winston-Salem
Smith, Shirley Earlene ..Aiken, S. C.
Smyre, Betty Jean .....Newton

FRESHMEN

Snider, Brenda Lee .....Woodleaf
Snider, Mary Ann .....Lexington
Southern, Susan Jane .....King
Sowers, Virginia Gaye .....Advance
Spangler, Janet Theresa .....Shelby
Spencer, Mary Ellen .....Hickory

Spencer, William Earl .....Kinston
Spradlin, Elizabeth Ann .....Lenoir
Spurrier, Peggy Elizabeth ..Charlotte
Stallings, Julia Ann .....Hickory
Stallings, Sandra Jean .....Durham
Stansel, Charles Ronald ..Lumberton

Starnes, Don Billue .....Waxhaw
Starnes, Julia Gayle .....Monroe
Starnes, Steven Louis .....Candler
Starr, Marilyn Deanna ...Lincolnton
Starr, William Andrew ....Gastonia
St. Clair, Delores Kay .....Belmont

St. Clair, Joseph Robert .....Denver
St. Clair, Judith Carol .....Belmont
Stephens, Marsha Ann .....Spray
Stephens, William Paul, Jr.
Clarendon
Stevens, Dorothy Elizabeth ...Garner
Stewart, Mary Elizabeth .....Boomer

Stewart, William Haskell, Jr.
Belmont
Stiller, Judy Carol .....Salisbury
Stone, Cecil Aubrey .....Davidson
Storie, Martha Janette .....Boone
Strickland, Linda Ellen .....Dunn
Strickland, Thomasena .....Hamlet

Stoner, Ann Elizabeth .....Salisbury
Stroupe, Francis Lee .....Morganton
Stroupe, Mary Agnes ....Morganton
Styles, Catherine Marie ..Bryson City
Sudderth, Sara Katherine .Montezuma
Sullivan, Sheila Diane .....Shelby

Sumlin, Howard Steven .....Lenoir
Summers, Patricia Lee .....Valdese
Suratt, Brenda Leigh .....Denton
Sweezy, Katherine Ann .....Fallston
Talbert, Sara Kearns .....Albemarle
Talbott, Margaret Ann ....Leaksville

Tart, Carolyn Ann ...Newton Grove
Tate, Frank Dean .....Cherryville
Taylor, John Wiley .....Newland
Taylor, Kelly Ray ..North Wilkesboro
Taylor, Marguerite Estelle ...Purlear
Teague, Janice Rita .....Lenoir

Terry, Daphne Elisabeth
West Jefferson
Terry, Irene Ann .....Wadesboro
Thomas, Sandra Kay .....Hickory
Thompson, Mary Carolyn ..Andrews
Thompson, Patricia Diane .Newland
Thompson, Sylvia Ann ....Pinebluff

1 9 6 2

Thompson, Virginia Boyd ..Charlotte
Thornburg, Brenda Morehead .Shelby
Thrasher, James Martin ..Kannapolis
Throneburg, Sylvia Ann ....Newton
Tiddy, Gary Eugene
Shaw Air Force Base, S. C.
Tilley, Linda Gertrude .Walnut Cove

Tillman, Patricia Lane ....Charlotte
Tillman, Priscilla Leigh ...Charlotte
Todd, Billie Gale .....Asheville
Tolbert, Allen Bradley ...Collettsville
Tolbert, Barbara Diane ...Morganton
Trexler, Donna Alice .....Candler

Triplett, Betty Martha .Blowing Rock
Trueworthy, Charles R.
Washington, D. C.
Trull, Jerry .....Kannapolis
Trull, Saundra Alexis .....Monroe
Tucker, Doris Elizabeth ....Hamlet
Tulbert, William Franklin
Union Grove

Turner, Jane Lynn .....Albemarle
Turner, Marian Annette .Laurel Hill
Turner, Mary Juanita ..Hamptonville
Turner, Thomas Wayne ..Greensboro
Tyson, Mitchell Douglas ...Waxhaw
Upton, Gary Dean .....Cherryville

Valentine, James Paul .Winston-Salem
VanHoy, Carmisha Kay .....Olin
Vaughn, James Aubrey, Jr.
Winston-Salem
Vaughn, Kenneth Oscar ..Greensboro
Walden, Linda Alfreda .....Monroe
Walker, Betty Sue ....Millers Creek

Walker, Jane Elizabeth ..Chapel Hill
Walker, Margaret Jean .....Candler
Wall, Patricia Ann .....King
Wallace, Van Junior .....Lenoir
Wallace, William Ladson ....Tryon
Walters, Carolyn Jane ...State Road

Walters, James Duran .....Charlotte
Walton, Carolyn Ann ...Mooresville
Ward, Patricia Ann .....Mt. Holly
Ware, Martha Lou ..Kings Mountain
Washburn, James Marion ...Marion
Watson, Lewis Edwin .....Lenoir

Watts, Barbara L. .....Landis
Waugh, Brenda Louise ..Stony Point
Wease, Keith Hayes .....Cherryville
Webb, Roberta Ann .....Morganton
Webb, Shirley Alice .....Pineola
Welch, Grecia Ann .....Lexington

Welch, Lois Janette .....Boone
Wenz, Linda Dorothy ..Kendall, Fla.
West, Frances Ann .....Boone
West, Janet Brenda .....Lexington
Westall, Carolyn Faye .....Marion
Wheeling, Mary Elizabeth
Kernersville

FRESHMEN

Whisnant, Kay Elizabeth ..Charlotte
White, Barbara Wren ..Wilkesboro
White, Joseph Larry .....Casar
Whitener, Martha R. .....Hickory
Whitener, Pamela Dianne ...Hickory
Whitley, James Larry .....Candor

Whitson, Recia Roe .....Relief
Whittington, Dianna Gail
Taylorsville
Whritenour, Louis H. ..Butler, N. J.
Wilkerson, Martha Elizabeth
Asheville
Willard, Patricia Ann .....Salisbury
Williams, Bettie Arlene ....Spencer

Williams, Fama Joyce ..Elon College
Williams, Irene Ellen .....Charlotte
Williams, Margaret Louise ..Durham
Williams, Theodore Roosevelt
Kannapolis
Williams, Trudy Arlene .Chapel Hill
Williamson, Myrtle Carolyn
Lumberton

Williamson, Rebecca Susan .Asheboro
Williford, Janice Marie ....Clarkton
Wilson, Carolyn Iva Nelle
Weaverville
Wilson, June Carol .....Charlotte
Wilson, Mary Elizabeth .....Boone
Wingler, Carole Lea .....Wilkesboro

Wolfe, Marshall N. .....Greensboro
Wolfe, Michael Lynn ....Albemarle
Wood, Garey Thedford.....Clayton
Woodward, Shelby J. .....Statesville
Woody, Robbie Jean ...Pisgah Forest
Wright, Cynthia Piccola .....Grover

Wright, William Thomas ....Shelby
Wyatt, Toni Jo .....Spencer
York, Barbara Sue .....Yadkinville
York, Horace Buford .....Harmony
Yount, Gerald David ....Cherryville
Yount, Nancy Jane .....Cherryville

Younts, Janice Elaine ....High Point
Young, Judith Neil .....Gastonia
Young, Myrtle Virginia .Grassy Creek
Young, Robert Joseph, Jr.
Danville, Va.
Zimmerman, Brenda Dianna, Advance
Brown, Pat .....Boone

DEEP LAKE

GRADUATE STUDENTS

Allen, Alice Andrea
Buford, Georgia

Austin, Sue Fletcher
Boone

Barden, Milton B.
Boone

Bell, Janice
Beaufort, S. C.

Boone, J. C., Jr.
Boone

Chandler, Martha Hope
Lincolnton

Cline, Catherine Sykes
Stony Point

Cooke, Ralph Clyde, Jr.
Mount Airy

Darlington, Doris
Mooresville

Dorton, Donald Lynn
Boone

Gardiner, Donald S.
Takoma Park, Md.

Garner, Don Roger
Pinehurst

Giles, Katherine W.
Forest City

Gunter, Mary Anne
Ninety Six, S. C.

Hamilton, William Walter
Merritt Island, Florida

Hatcher, John R., Jr.
Lowell

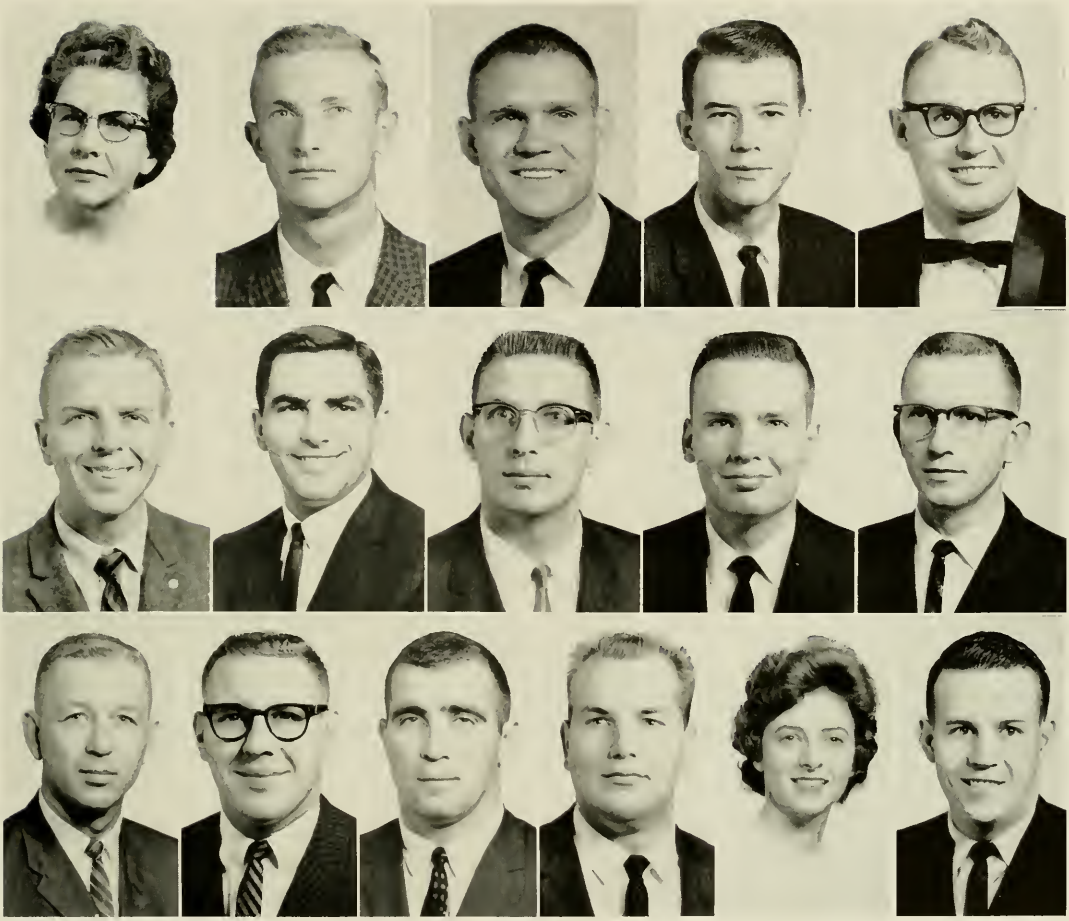

GRADUATE STUDENTS

Howard, Betty Bostic
Denver

Howe, Richard Davis
Latham, Illinois

Jackson, Lynn R.
Beulahville

Kanipe, Donald Robert
Charlotte

Kirstein, Jack
Asheville

Luihn, S. Allan
Miami, Florida

Messere, Carl J.
Paterson, N. J.

Moore, Talmos Roger
Boone

Murphy, David L.
Eagle Springs

Norton, Baxter
Laurel Hill

Palmer, Morton Kent
Elizabeth City

Pokyak, Luke Wayne
Boone

Ponis, John Joseph
Boone

Shumaker, James K.
Wilkesboro

Vance, Jean Hicks
Kings Mountain

Vance, Thomas Martin
Marion

book two

INTERESTS

ACTIVITIES

ATHLETICS ✳ FEATURES

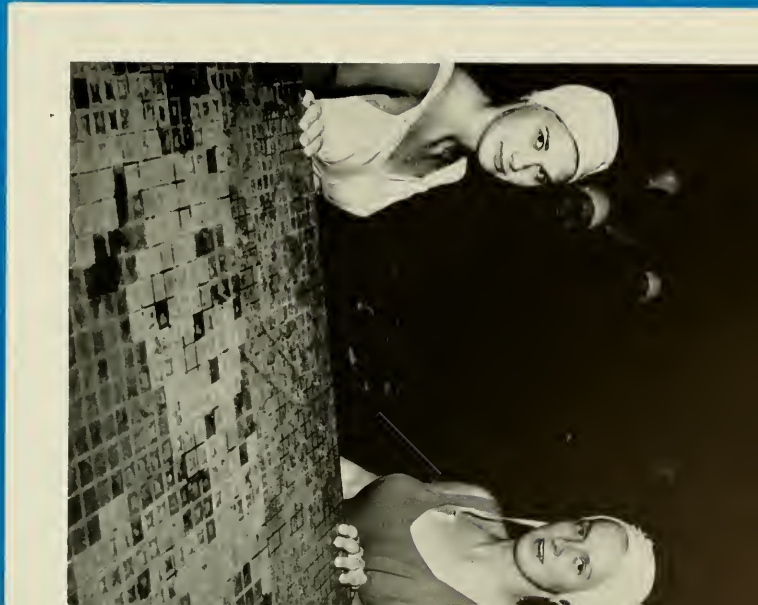

55
50

activities

STUDENT COUNCIL

Under the leadership of its president Bill Mauldin, the Student Council assumed and carried out many new and worthwhile projects. Included in these projects were sponsoring buses to our "home" games, presenting two campus-wide talent shows, sponsoring a Queen of Clubs Review, and conducting all campus-wide elections. All of this work was done in addition to the regular Student Council activities.

Our Council has worked long and hard this year and the students of Appalachian owe them a special vote of thanks, for they have set an excellent example of industry and responsibility for us.

Bob Williams—*Vice-President*
Brenda Lackey—*Recording Secretary*

Jerry Starnes—*Treasurer*
Betty Dayvault—*Corresponding Secretary*

Mr. Ronald Brooks
Sponsor

Bill Mauldin
President of Student Council

Senior Representatives

Seated: Jeannie Belk, Isabella Newton, Betty Dayvault. *Standing:* Frank Smith, Jerry Starnes, Bob Williams, Bill Mauldin, Oval Jaynes, and Charles Stanley.

Junior Representatives

Seated: Brenda VonCannon, Brenda Lackey, Sandra Kendall. *Standing:* Maurice Williams, Lonnie Thomas, Bill Fowler, and Vittorio Sanniota.

Sophomore Representatives

Seated: Ramona Craig, Sandra Kiser. *Standing:* John Alexander, Frank Maristany.

Freshman Representatives
Joe Minor and Cherrie Miller

Betty Dayvault,
Editor of Rhododendron

Cynthia Cook,
Business Manager of Rhododendron

Rhododendron '62

Business Staff

Seated: Carol Berlin, Julia Eckard, Cynthia Cook, Barbara Tillman, Rosetta London, Brenda Swaim. *Standing*: Katylee Shunk, Beth Stevens, Ann Marie Jeter, Edith Humphreys, Louise Williams, Margaret Furr, Joan Hildebran, Louise Smith.

Editorial Staff

First Row: Vena Gilliam, Patricia Wilson, Nancy Everidge, Judy K. Alexander, Alice Lee Gilbert, Patt Blackwell. *Second Row:* Catherine Sauls, Rebecca Linker, Patricia Parks, Frances Anne Baucom, Sandra Sacrinty, Judith Dages, Gail Sides, Priscilla Savage. *Third Row:* Linda Dorse, Karen Rankin, Carol McKinney, Diane Murray, Carolyn Randall, Barbara Bedwell, Lynn Newlin, Juanita Clark, Joyce Smith, Philip Lawing. *Fourth Row:* Ruth Hunter, Mary Jo Austin, Barbara Sullivan, Nancy Phelps, Irene Grant, Rae Worthington, Marion Rush, Buddy Kerns.

Dale Gaddy
Editor of the Appalachian

THE APPALACHIAN

The *Appalachian*, a weekly newspaper which has no faculty or administrative censorship, is published by a staff comprised of students who have at least a "C" average and who like writing. An editor and a business manager are chosen in a campus-wide election each year during the latter weeks of winter quarter.

Five delegates represented the publication at a national press convention held at Miami Beach, Florida, in November.

In addition to membership in the Associated Collegiate, Inter-Collegiate, and Carolina Collegiate press associations, the A.S.T.C. paper maintains an exchange system with newspapers of other colleges and universities all over the United States and abroad.

The *Appalachian* received a Class I honor rating last year, the highest distinction possible in its division of national competition.

Martha Featherstone
Business Manager of the Appalachian

Mr. Rogers Whitener
Dr. Cratis Williams
Sponsors of the Appalachian

Seated: Treccia Ward and Ruth McCulloch, Co-News Editors. *Standing:* Pat Hardin, Assistant Editor; Ronnie Brooks, Circulation Manager. *Not Pictured:* Ken Shelton, Sports Editor.

Editorial Staff

First Row: Judith B. Miller, Bettye Hembree, *Second Row:* Nancy L. Walker, Sylvia Teague, Nanci Tolbert, Deanna Starr, Marjorie Cole, Joyce Wilson. *Third Row:* Larry R. Clark, Dillon Wilson, Maurice Thomas, Glenna Halsey, Joe Stephens, Brenda Von-Cannon, T. Cecil Shope.

Business Staff

Alice Williams, Marty Brady, Sandra Motley, Helen Monroe, Harriet Coffield, Joyce Williams.

A week that begins like any other week, but yet one senses the difference.

"Who and Where is God?" was the theme for Religious Emphasis Week which was observed on the A.S.T.C. campus during February 4-7. Father Rodney Kirk, an Episcopal minister from Newton, was the main speaker for the entire week. Many varied and interesting programs were presented by the various groups represented by the Religious Council which was under Barron Lee.

RELIGIOUS EMPHASIS WEEK

A question for study and thought.

Nightly Dorm discussions make us aware of the theme of Religious Emphasis Week.

The reason for the success of Religious Emphasis Week—everyone works together.

Barron extends the campus' invitation to "come again."

First Row: Bette Carnes, Mrs. J. K. Parker, Jr., Mary E. Haralson, Mrs. Daisy W. Eggers, Gerri Medlin, Susan Groce. *Second Row:* Elaine Melton, Barbara L. Stanley, Nancy Mathis, Ina Cloer, Radeanna Poole, Patricia Hartsell, June Ridge Coward. *Third Row:* John B. Kelly, David Andrews, Chet A. Hill, Barron W. Lee, Henry Wm. Greer, Frank T. Maristany, Tommy K. Beaver, Jimmy Martin.

OFFICERS

Susan Groce	*President*
Bette Carnes	*Vice-President*
Gerri Medlin	*Secretary*
Barron Lee	*Treasurer*
Mrs. Daisy W. Eggers	*Sponsor*

RELIGIOUS COUNCIL

The Religious Council is the co-ordinating body of the various student religious groups. Its members are elected and serve for a year's term. The main project of the Religious Council is sponsoring Religious Emphasis Week on the Appalachian Campus. During this week an outside speaker is invited to A.S.T.C. and various programs are presented by each religious group on campus.

Father Kirk, invited here by the Religious Council, formed the nucleus of a week of open discussion on questions of religion.

BAPTIST STUDENT UNION

EXECUTIVE COUNCIL

First Row
ELIZABETH FURR—*Sunday School Superintendent*
BEVERLY TAYLOR—*Training Union Director*
SHARON CARPENTER—*Enlistment Chairman*
LENA COUCH—*Publicity Chairman*

Second Row
HELEN SMITH—*Mission Chairman*
GERRI MEDLIN—*Religious Council*
NANCY LEE EVANS—*Y. W. A. President*
VIRGINIA COLLIS—*Trail Editor*
SUSAN WEATHERSBEE—*Athletic Chairman*

Third Row
WANDA MITCHELL—*Co-Social Chairman*
LINDA BUTLER—*Forum Chairman*
HAZEL LAIL—*Extension Chairman*
TAMARA CORNWELL—*Music Chairman*
ANNE HENDRICKS—*Co-Social Chairman*

Fourth Row
FOSTER HAYES—*Sunday School Superintendent*
BARRON W. LEE—*President*
HENRY WM. (HANK) GREER—*Director*

First Row: Don Parham, Foster Hayes, Janice Morris, Sharon Carpenter, Elaine Love, Virginia Collis, Nancy Lee Evans, Helen Smith, Hazel Lail, Lena Couch, Gerri Medlin, Wanda Mitchell, Henry W. Greer, *Director*, Barron W. Lee. *Second Row:* Sammie Rhea Halstead, Sandra Stallings, Eunice Hovis, Barbara Pollard, Mary Jane McFarland, Judith Ann Abernathy, Margaret Blanton, Geraldine Stephens, Ollie Mae Crutchfield, Linda McKinney. *Third Row:* Patty Norman, Brenda Benton, Faye Jackson, Brenda Snider, Billie Miller, Carolyn Glascoe, Linda Nesbitt, Addie Greene, Patricia Hargette, Kay Whisnant. *Fourth Row:* Joyce Smith, Mary Ellen Blevins, Wanda Lou Bullington, Sylvia Arrington, Martha Dale, Claudine Bunton, Marion Cherry, Linda Duncan, Martha Kay Brittain, J. D. Pennell, Eldon Rogers. *Fifth Row:* John Lett, Jr., Charles Gordon, Gene McCreary, Dan Mitchum.

CANTERBURY CLUB

OFFICERS:

Jim Martin, *President*

James Goode, *Vice-President*

Radeanna Poole, *Secretary-Treasurer*

Rev. W. T. Ferneyhough, *Advisor*

LeBrun N. Smith, *Student Advisor*

First Row: Nancy Shearin, Radeanna Poole, Linda McLauchlin, Carol Puckett. *Second Row:* Rev. W. T. Ferneyhough, James Goode, Jim Martin.

First Row: Patricia Hartsell, Elaine Whisnant, Jane Sparks, Brenda Engle, Carolyn Norton. *Second Row:* Rita Alexander, Vicki Graham, Joyce Moton, Brenda Rash, Annette Garrison, Joyce Huss. *Third Row:* Reverend Edwin Troutman, Texie Wyant, Ann McGary, Myra Seitz, Betty Smyre, Nancy Henson, Sarah Lockwood, Sara Wyant, Mrs. Donna Sink. *Fourth Row:* Kenneth Hilderbran, Charles Sink, Clarice Farrington, Tonita Helms, Tony Sipe, Linda Graeber, John Sink, Don Ratchford.

LUTHERAN STUDENT GROUP

OFFICERS:

Patricia Hartsell, *President*

Elaine Whisnant, *1st Vice-President*

Jane Sparks, *2nd Vice-President*

Brenda Engle, *Secretary*

Carolyn Norton, *Treasurer*

Reverend Edwin Troutman, *Sponsor*

Mrs. Donna Sink, *Sponsor*

First Row: Mary Williams, Marienne Miller, Edna Evans, Carolyn Carpenter, Lila Holden, Lynda Mock, Gloria Perrell. *Second Row:* Michael Allen, Karene Poteat, Brenda Sue King, Sylvia Carson, Sara Graham, Sandra Allen, Norma Cline, Cheryl Lowery. *Third Row:* Larry Griffie, Nancy Shearin, Virginia Coe, Sarah Bunn, Harriett Powell, Isabella Newton, Jan Rudisill, Randy Sue Yu, Marcus Cooke. *Fourth Row:* Dean Tate, Carolyn Dougan, Gale Harrington, Mrs. J. K. Parker, Rev. J. K. Parker, Jr., and Joyce Williams.

WESTMINSTER FELLOWSHIP

OFFICERS:

Larry Griffie, *President*

Clark Trivette, *1st Vice-President*

Shirley Smith, *2nd Vice-President*

Barbara Savelle, *Secretary*

Sara Graham, *Treasurer*

Isabella Newton, *Synod Moderator*

Mrs. J. K. Parker, *Sponsor*

First Row: David Andrews, Charles B. Stanley, Lucille Mayes, Joyce Leatherwood, Barbara L. Stanley, Nancy Jo Ivester, Nancy Smith. *Second Row:* Gail Kirkpatrick, Dianne Blackwelder, Ina Cloer, Phyllis Bulla, Mike Raybon, Linda Eaker, Kathy Pittman. *Third Row:* Glenn Pharr, Jill Knight, Gayle Enliss, Judy K. Alexander, Alice Johnson, Janice E. Phillips, Judie Hudson, Carolyn Rhoney. *Fourth Row:* Steve Starnes, Brenda Stephens, Beverly Miller, Gaye Cook, Lynn Adkins, Lynda Brewer, Betty White, Emily Blanton, Sue Dancy. *Fifth Row:* Robert Townsend, Don Greer, Carolyn Beam, Eugene Reynolds, Linda Sue Gero, Ann Mercer, James Christenbury, Fred C. Pierce.

WESLEY FOUNDATION

OFFICERS:

Charles Stanley, *President*

Lucille Mayes
1st Vice-President

Joyce Leatherwood
2nd Vice-President

Nancy Jo Ivester, *Secretary*

Nancy Smith, *Treasurer*

Barbara L. Stanley
Representative to Religious Council

David Andrews, *Director*

First Row: Martha Clough, Emma Jean Morris, June Isaac, Janice Coffey. *Second Row:* Ray Derrick, George Simmons, Rhenda Houck, Isabella Newton, John Rothrock.

SCIENCE CLUB

OFFICERS:

Isabella Newton, *President*

Janice Coffey, *Vice-President*

Susan Groce, *Secretary-Treasurer*

Dr. Ray Derrick, *Sponsor*

First Row: Phyllis Blake, Jill Knight, Mrs. Haralson, Nancy Mathis, June Coward, Phyllis Massey, Mary Jane McFarland. *Second Row:* Mary Bullard, Elaine Love, Nancy Smith, Jeanette Dunn, Patricia Wilson, Emma Faye Jackson, Sylvia Arrington. *Third Row:* Linda Davis, Deleta Holland, Jolene Harris, Gail Sides, Carolyn Joyner, Sandra Sacrinty, Gail Friday, Elaine Melton, Ann Moore.

Y. W. C. A.

OFFICERS:

Nancy Mathis, *President*

Jill Knight, *Vice-President*

Phyllis Blake, *Secretary*

Phyllis Massey, *Treasurer*

Mary Jane McFarland, *Reporter*

Peggy Gregson
Religious Council Reporter

Mrs. Mary Haralson, *Sponsor*

INTERNATIONAL RELATIONS CLUB

OFFICERS:

Dean Brown, *President*

Pat Graham, *Vice-President*

Denny Smitherman, *Secretary*

James Teague, *Treasurer*

Ken Howell, *Publicity Chairman*

Clyde Ingle, *Sponsor*

First Row: Denny Smitherman, Clyde Ingle, Pat Graham, Karen Daugherty, Ken Howell. *Second Row:* Deleta Holland, Thomas Davis, Robert Brown, Robert Townsend, Ralph Cooke, Mary Fern Bullard.

First Row: Ernie Hotard, Connie Jameison, Bob Daly. *Second Row:* Marion Blair, Linda Wenz, Maryanne Corlis, Father Ralph Monk, Father William McSweeney, Maryann Mascott, Greg Van Orden, Ken Banks, Bob Rollins, Carolyn Tart, Carolyn Godwin. *Third Row:* Bob Wright, Al Robillard, Jane Harrison, Bob Finello, Patty Jung, Carol Berlin, Bill Miller.

NEWMAN CLUB

OFFICERS:

Joe Yatsko, *President*

John Kelly, *Vice-President*

Connie Jameison, *Secretary*

Bob Daly, *Treasurer*

E. P. Hotard, *Sponsor*

Father Ralph Monk, *Chaplain*

N. E. A.

First Row: Ruth Daughtry, Pat Ellington, Millie Benfield, Eileen Creasy, Becky Dezern, Sally Flynt, Deleta Holland, Nancy Phelps, Juanita Clark, Lee Reynolds. *Second Row:* Barbara Burgess, Christine Eller, Peggy Felts, Clara Greene, Barbara L. Stanley, Grace Toney, Carol Lou James, Mary Keever, Sandra Lee Allen, Marsha White, Soundra Gooch, Phyllis Mitchell. *Third Row:* Edith Evans, Nancy Goodnight, Sue Goforth, Margaret Hobson, Margaret Pitman, Angell White, Martha Sue Pendry, Greta Moser, Evelyn Dillard, Kay Fula, Priscilla Greene, Martha Featherstone, Charlotte Kozub. *Fourth Row:* Betty Spainhour, Natalie Smith, Jessie Hester, Amy Kepley, Mary Jo Austin, Betty White, Judy Hefner, Shirley Atkins, Sara Williams, Margaret Coffey, Eleanor Gibson, Linda Jane Davis, Patricia Graham, Mary Fern Bullard, Charlotte Eidson. *Fifth Row:* Rebecca Coppley, June Coward, Phyllis Massey, Ann Moore, Girard Chambers, III, Earl Owens, Bobby Wilmer Brown, Rosetta London, Barbara Tillman, Nancy Smith, Katyna Wright, Elaine Vaughn, Jan Rudisill, Sara Graham.

OFFICERS:

Becky Dezern, *President*

Eileen Creasy, *Secretary*

Sally Flynt, *Treasurer*

Deleta Holland, *Program Chairman*

Pat Ellington, *Publicity Chairman*

Millie Benfield, *Social Chairman*

Lee Reynolds, *Sponsor*

First Row: Dawn Duvall, Charlotte Kozub, Phyllis Hamilton, Rosemary Edwards, Carol Daves, Ann Sweezy. *Second Row:* Larry Lentz, Martha Featherstone, Yvonne Sherer, Jim Reeves, Jim Jones. *Third Row:* Gail Andrews, Carolyn Lowder, Margaret York, Bonnie Broome, Pat Jarrett, Martha Wright, Brenda Black, Nell O'Ren, Carolyn Reavis, Polly Phipps, Judy Ellington. *Fourth Row:* Jakup R. Koonts, James C. Lingle, Sam B. Zimmerman, Bennie C. Weaver, J. Thomas Davis, George McClellan, David N. Smith, Ron Shoemaker, Melvin M. Miles, Richard B. Gregory, Frank R. Smith, Jim Edmiston.

PHI BETA LAMBDA

PHI BETA LAMBDA, formerly the Future Business Leaders of America, is a business fraternity endeavoring to stimulate an interest in business education and a career either in the business world or in teaching commercial courses. The club is sponsored by James Jones and is open to all business education majors with a quality point rating of 250. One major yearly project of the club is noted participation in Homecoming. Congratulations to Jim Reeves, club president, for a job well done.

OFFICERS:

Seated:

MARTHA FEATHERSTONE
Vice-President

YVONNE SHERER, *Secretary*

MARTHA WRIGHT
State Collegiate Vice-President

PAULINE PHIPPS, *State President*

Standing:

JIM REEVES, *President*

LARRY LENTZ, *Treasurer*

CHORALE

First row: Mary G. Wheland, Brenda Davis, Jean Fuller, Faye Davis, Sheila G. Perry, Beverly Taylor. *Second row:* Clinton Parker, Susie Ford, Mr. Hoyt Safrit, *Director;* Jane Brown, Tom Deese. *Third row:* Jim King, Stephen Vaughn, Buddy Hatcher, Lowell Dotson, Edward Foil, Toby Burleson.

WOMEN'S CHORUS

Mr. Jim King, *Director*
Sandra Kiser, *Accompanist*

First row: Annette Shuford, Ruth Ann Bicknell, Peggy Jean Watts, Judy Carpenter, Linda Starr, Sarah Barlowe, Elaine Vaughn, Mary Alice Craig, Andrea Ruth Williams, Eloise Thompson, Barbara Ann Robbins, Catherine Sauls, Louise Smith, Carol Jones, Becky F. Shaw, Joyce D. Moton, Lucy Brown, Sue Billings, Rebekah Honeycutt. *Second row:* Peggy Hill, Ann Hilton, Barbara Bedwell, Anne Parrish, Dee Jee Hensley, Patricia Wilson, Janice Stewart, Carolyn Godwin, Billie Triplett, Becky Burgess, Bettie Williams, Pat Thompson, Dolores Eudy, Judy K. Alexander, Emma Faye Jackson, Edith McKibbin, Patricia Ann Edwards, Carol Ann Hardin, Sara Graham, Helen Smith, Iva Nelle Wilson, Patricia Hargette, Joey Davis. *Third row:* Hannah Francis, Joan Henderson, Bettye Hembree, Sue M. Whisnant, Sandy Sacrinty, Tina Robinson, Jane Poole, Rebecca Williams, Sharon Carpenter, Mary Lib Collins, Eileen Creasy, JoAnn Williams, Rosetta London, Claudia Layell, Susan Weathersbee, Priscilla Wilkinson, Joan Morrison, Claudine Bunton, June Isaac, Jane Brown, Helen Prevatte, Marsha White, Wanda Lou Bullington, Margaret Kluttz. *Fourth row:* Linda Yates, Cheryl Lowery, Linda Butler, Anne Hendricks, Sarah Oldham, Joyce Newton, Jan Easter, Gail Sides, Shirley Hudson, Mary Lou Fowler, Sara Phillips, Sylvia Sechler.

BAND

First row: Eunice Secrest, Bob LeFever, Joyce Henderson, Pam Whitener, Max Smith, Elaine Melton, Babs King, Judy Sharpe, Carolyn Cook, Ann Spradlin. *Second row:* Martha Dale, Joyce Leatherwood, Geneva Myers, Crystal Williams, Archie Ritchie, Linda Reavis, Bob Daly, Barbara Stanley, Nancy Moore, Kaye Sharpe, Marsha Derey, Carl Haenselman, Dr. William Spencer, Bonnie Walls, Betsey Lee. *Third row:* Jerry Mashburn, Carolyn Rhoney, Janice Phillips, Jan Russell, Betty Jean Davis, Tom Turner, Carolyn Rivers, Jerry Rowland, Wayne Davis, Bill Stewart, Audrey Smith, Gail Rodgers, Carolyn Scoggins, Nancy Mathis, Hauser Flynt. *Fourth row:* Dean Hall, Doug Craig, Ed Johnson, Bob Moyer, John Lett, Ron Pojedinec, Mike Cagle, Harry Booth, Danny Mitchum, Becky Burgess, Sharon Johnson. *Fifth row:* Keith Elvin, James Graeber, Larry Lynch, Tom Deese, Don Grigg, Van Wallace, Mike Griffith, Franklin Durham, Martha Moore, Mike Cannon, Dale Mauldin, Carolyn Blevins, Brenda Zimmerman, Gloria Cooper, Larry Allen, Randall Elbel, Jim Miller. *Standing: left,* Tom Naylor, *assistant director; right,* Charles Isley, *director.*

Mr. Charles Isley
Director

First Violins: Mary Gail Kirkpatrick, *Concert-Mistress;* Maria Erneston, Cynthia Stiles, Ronald Blackmon, June Carol Wilson, Betsy Hope Lee. *Second Violins:* Eva Danay Erneston, Faye Davis, Joanne Haigler, Stephen Vaughn, Azalee Wilson. *Violas:* Martha Ann Moore, Robert Moyer, Larry Lynch, Linda Harwood. *Celli:* Shirley Rogers, Randy Elbel, Robert Daly, Millie Elliott, Shirley Jackson. *String Basses:* Michael Cannon, Thomas Deese. *Percussion:* Larry Allen, Gloria Houston, Carolyn Blevins. *Flutes:* Carolyn Cook, Judith Sharpe. *Oboes:* Pamela Whitener, Alice Cain Greer. *Clarinets:* Eunice Secrest, Robert LeFever. *Bassoon:* William G. Spencer, Janie Price (Absent for picture). *French Horns:* Wayne Davis, Jerry Rowland, Carolyn Rivers, Charles Isley. *Trumpets:* Ron Pojedinec, Harry Booth, Thomas Naylor. *Trombones:* James Graeber, Keith Elvin, Douglas Craig.

ORCHESTRA

Dr. Nicholas Erneston
Conductor

APPATONES

First row: Jim Miller, Randy Elbel, Jane Brown, *vocalist;* Bob LeFever, Carl Haenselman, William Stewart, Lowell Dotson, Hauser Flynt. *Second row:* Jim Graeber, Larry Lynch, Keith Elvin, Tom Deese. *Third row:* Jan Russell, Danny Mitchum, Harry Booth, John Lett, Ron Pojedinec.

First row: Faye Davis, Linda Harwood, Azalee Wilson, Wanda Lou Bullington, Clara Jane Brown, Carolyn Blevins. *Second row:* Becky Burgess, Douglas A. Craig, Gloria Houston, Jerry Rowland, Judy Sharpe, Jane Greene, Joanne Haigler, Martha Ann Moore. *Third row:* Ron Pojedinec, Robert LeFever, Millie Elliott, Mike Cannon, Jim Graeber, Wayne Davis, Stephen Vaughn, Jerry Mashburn, Carolyn Cook, Elizabeth Fox.

MUSIC EDUCATORS CLUB

OFFICERS

Stephen Vaughn ..... *President*
Gloria Houston ..... *Vice-President*
Martha Ann Moore ..... *Sec.-Treas.*
Faye Davis ..... *Reporter*
Elizabeth Fox ..... *Sponsor*

MIXED CHORUS

OFFICERS

Buddy Hatcher ..... *President*

Stephen Vaughn .... *Vice-President*

Clinton Parker .. .. *Secretary*

Lowell Dotson ..... *Treasurer*

Virginia Linney ..... *Sponsor and Director*

First row: Jane Wilson, Joanne Haigler, Shirley Jackson, Elizabeth Greer, Judy Nantz, Virginia Wary Linney, *Director*, Marguerite Taylor, Carol Lou James, Brenda Langhter, Carol Ann Benn, Gloria Jeanne Church. *Second row:* Frances Covington, Jane Greene, Jane Hodges, Mary Ann Gunter, Gloria Houston, Judith R. Taylor, Janice Carolyn Morris, Tamara Cornwell, Sylvia Sechler, Flora Friend, Sylvia Ann Thompson, Shirley Hoke. *Third row:* Millie Elliott, Gayle Watson, Tommy Beaver, Clinton Parker, Roy Watkins, Stephen Vaughn, John B. Brown, Jr., Frank H. Crow, Jr., Tom Deese, Millie Benfield, Wanda Lou Bullington, Sammie Rhea Halstead. *Fourth row:* Ronald Hill, Buddy Hatcher, Earl Owens, Melvin Miles, Donald Grigg, Edward Foil, Lowell Dotson, Toby Burleson, Lloyd H. Moore, Michael Allen.

First row: Jo Drolette, Mary Ellen Blevins, Sarah Ellen Lockwood, Betty Lou Crissman, Mary Yoder, Sandra Motley, Juanita Clark. *Second row:* Terry Stephenson, Marjorie Cole, Nell U'Ren, Betty Greene, Ann Yarbrough, Catherine Tucker, Julia Sherrill, Earl Paisley.

MATH CLUB

OFFICERS

Glenn Sellers ..... *President*

Jo Drolette ..... *Vice-President*

Pat Hartsell ..... *Sec.-Treas.*

Catherine Tucker *Corresponding Secretary*

Mary Ellen Blevins *Publicity Chairman*

Dr. Golden Buckland ..... *Sponsor*

First Row: Rae Worthington, Martha Smoot, Jan Hanner, Marcia Miller, Carolyn Walton. *Second Row:* Shirley Atkins, Priscilla Savage, Gail Dobbins, Judy Hefner, Lydia Ballard, Elizabeth Furr, Rebecca Honeycutt, Ina Cloer. *Third Row:* Miriam B. Burleson, Rebecca Williams, Sarah Bunn, Becky Rivers, Sally Flynt, Lynne Branch, Barbara Stanley, Beverly Miller, Sarah Moore. *Fourth Row:* Brenda Blackburn, Becky Dezern, Nancy Jo Ivester, Ann Letterman, Annette Carrigan, Mary Joyce Holland, Betsy Cumby, Gladys Rector, Mary Rhudy. *Not Pictured:* Jean Phelps, Marian Green, Kay Sharpe, Audrey Sidden, Mable Calloway, Connie Helms.

LIBRARY SCIENCE CLUB

OFFICERS

Elizabeth Furr, *President*

Audrey Sidden, *Vice-President*

Lydia Ballard, *Secretary*

Becky Honeycutt, *Treasurer*

First Row: Wilma Davis, Mary Fern Bullard, Claudia Moss. *Second Row:* Rae Worthington, Priscilla Savage, Mary Alice Craig, Deleta Holland, Lizzie Mae Church, Diane Chappell.

A. C. E.

OFFICERS

Pat Jackson, *President*

Wilma Davis, *Vice-President*

Claudia Moss, *Secretary*

Ann Green, *Treasurer*

First Row: Paul Lentz, Bennie Cozort, George Ragan, Ed Barnwell. *Second Row:* Howard S. Decker, Phillip Murray, Roger Harwood, William E. Proffitt, Foster L. Hayes, Al Robillard, Charles McLean, David H. Rigsby. *Third Row:* John A. York, Larry Allen, Carlyle Shepherd, John Howard Phipps, John C. Dover, Warren Horton, Larry Crabtree, Bud Plotts. *Fourth Row:* Douglas Dobbins, James Willard, Max Taylor, Hardin J. Rayall, John Griffin, Billy C. Baird, Tim Howell, David Shepherd.

INDUSTRIAL ARTS CLUB

OFFICERS

Paul Lentz, *President*

Bennie Cozort, *Vice-President*

George Ragan, *Secretary*

Ed Barnwell, *Treasurer*

Howard S. Decker, *Co-Sponsor*

David H. Rigsby, *Co-Sponsor*

First Row: Dr. W. G. Sink, Brenda Penley, Isabella Newton, Pitsa Maheras. *Second Row:* Mrs. Gelene A. Atwood, Phil Sexton, Charles Sink. *Third Row:* James Greene, George B. Miles, Al Overbay, Bill Settlemyre.

APPALACHIAN CHEMICAL SOCIETY

OFFICERS

Isabella Newton, *President*

Clark Trivette, *Vice-President*

Brenda Penley, *Secretary*

Pitsa Maheras, *Treasurer*

Dr. W. G. Sink, *Sponsor*

MEN'S "A" CLUB

Left Side: Mike Raybon, Ronnie Byrd, Bill Cook, Bill Bradley, Bill Church, Rex Stuart, Mike Chandler, Darrell Saunders, Wayne Barker, Doug Wall, Maurice Smart, Jr., Jim Richardson, Bill Mueller. *Right Side:* Lonnie Thomas, Larry Shrader, Eddie Lanier, Jim Hayes, Larry Nance, Gene Styles, Harold Oetting, Sandy Edwards, Bill Jarrett, Bruce Suddreth, Joe Yatsko, Sherrill Norville, Bill Mayhew. *Across:* Frank Smith, Mike Lassiter, Ron Whittaker, Robert Breitenstein, *Sponsor*, Glenn Wilson, Don Gardiner, Ken Shelton.

OFFICERS

Jim Hayes ..... *President*
Bill Jarrett ..... *Vice-President*
Bill Mayhew ..... *Secretary*
Maurice Smart ..... *Treasurer*
Sherrill Norville ..... *Chaplain*
Rex Stuart ..... *Sergeant-at-Arms*

PLAYCRAFTERS

Barbara Savelle ..... *President*
Carolyn Pickett ..... *Vice-President*
Anne Parrish ..... *Secretary*
Carol Taylor ..... *Treasurer*
Joe Stephens ..... *Editor of Playbill*
Beverly Taylor ..... *Custodian*
Jerry Bryant ..... *Custodian*

Behind the scenes people.

All work and no play. . . .

First Row: Raylene Ball, Gay White, Doris Elliott, Martha Smoot, Gail Dobbins, Beverly Taylor. *Second Row*: Rae Worthington, Carolyn Pickett, Sharon Palmer, Hazel Weaver, Louise Smith, Connie Jameison, Marcia Miller, Carol Taylor. *Third Row*: Steve Wells, Robert Townsend, Joe Stephens, Jerry Bryant, Charles Gordon, Cliff Berrier, Mary Keever, Barbara Savelle.

OKLAHOMA! and its campus-wide stars.

Kneeling: Pat Graham. *First Row:* Cynthia Cook, Bill Ford, Mary Williams. *Second Row:* Al Robillard, Nell U'Ren, Sarah Ann Cox, Nancy Shearin, David Rhinehart.

VARSOUVIANNA

OFFICERS

Bill Ford, *President*

Cynthia Cook, *Vice-President*

Sarah Ann Cox, *Secretary-Treasurer*

Mr. Jim Sawyer, *Sponsor*

First Row: Janie Sigmon, Sandy Schell, Bettye Hembree, Rose Ellen Farrington, Mary Williams. *Second Row:* Linda Yates, Virginia Coe, Doris Gillespie, Yvonne Sherer, Ann Stoner. *Third Row:* Sally Ann Setzer, Imogene Lowman, Freda Gillespie, Dorothy Kanupp, Emma Jean Morris.

MODERN DANCE

OFFICERS

Mary Williams, *President*

Yvonne Sherer, *Vice-President*

Virginia Coe, *Secretary*

Linda Yates, *Treasurer*

Rose Ellen Farrington, *Publicity*

Bettye Hembree, *Publicity*

HOME ECONOMICS CLUB

OFFICERS

Sue Goforth, *President*

Sarah Ann Cox, *Vice-President*

Nancy Henson, *Secretary-Treasurer*

Linda Gero, *Reporter*

Carolyn Norton, *Reporter*

Miss Mary Brown Allgood, *Sponsor*

First Row: Sue Goforth, Sarah Ann Cox, Nancy Henson. *Second Row:* Eloise Thompson, Sue Billings, Lynn Adkins, Juanita Hawkins, Linda Gero, Ann Sprallin, Doris Ann Adderholdt, Judy Carpenter, Annette Garrison, Jane Henson. *Third Row:* Jane Wright, Jean Stephenson, Louise Greene, Dianna Neal, Anne Tinsley, Linda McSwain, Lynda Mock, Linda Sue Whittington. *Fourth Row:* Wanda Davis, Suzie Apple, Yvonne Stepp, Carolyn Norton, Millie Benfield, Barbara Sullivan, Judie Hudson, Kathy Pittman, Margaret Pitman.

The Lambda Zeta Chapter of ALPHA PSI OMEGA was the first organization on campus to become a Greek letter fraternity. Their purpose is to honor those who excel in play production; one must belong to the Playcrafters and be skilled in all facets of play production to be allowed to be a member of the group.

ALPHA PSI OMEGA

OFFICERS

Carolyn Pickett, *President*

Barbara Savelle, *Secretary-Treasurer*

Mr. Roger Whitener, *Sponsor*

MEMBERS:

Sharon Edwards
Charles Gordon
Anne Parrish
Carolyn Pickett
Barbara Savelle
Carol Taylor

CHI LAMBDA CHI

All presidents of all clubs and organizations on Appalachian's campus belong to this society; their main function is to discuss any problem that may arise within the various clubs. CHI LAMBDA CHI's responsibilities include organizing Saturday night recreation and conducting the Homecoming parade. They also serve as a public relations committee between the student body and the Student Council.

David Smith, *President*

Barbara Savelle, *Vice-President*

Isabella Newton, *Secretary*

Mrs. Maxie Edminston, *Sponsor*

Mr. Paul Bagley, *Sponsor*

MEMBERS:

John Alexander
Jeannie Belk
Dean Brown
Cynthia Cook
Betty Davis

Wayne Davis
Betty Dayvault
Becky Dezern
Richard Farris
Elizabeth Furr

Dale Gaddy
Sue Goforth
Susan Groce
James Hayes
Pat Jackson

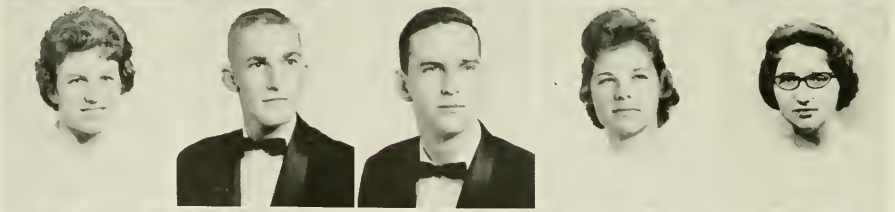

Bob Jarrett
Oval Jaynes
Ann Lambert
Ted Ledford
Paul Lentz

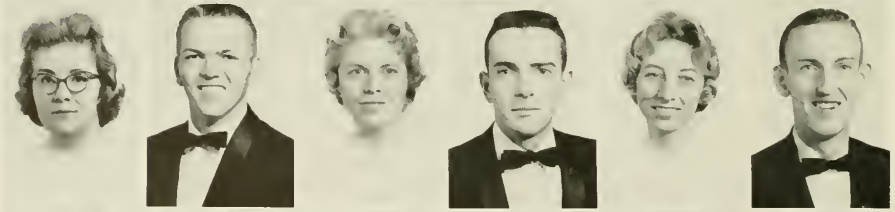

Nancy Mathis
Bill Mauldin
Larry Nance
Isabella Newton
Brenda Penley

Carolyn Pickett
Jim Reeves
Barbara Savelle
Glenn Sellers
Yvonne Sherer
David Smith

Sandra Snyder
Jacquelyn Steele
Jerry West
Crystal Williams
Mary Williams
Robert Williams

MEMBERS:

Boardman Caraway
Carolyn Carpenter
Sylvia Carson
Joseph Elrod

Susan Groce
Nathan Hauser
Rhenda Houck
Priscilla Jaynes

Shirley Miller
Isabella Newton
Martha Stephens
Myrna Stephens

Jerry West
Dr. I. W. Carpenter
Dr. F. Ray Derrick

Not pictured:

Janice Coffey

The Beta Psi Chapter of BETA BETA BETA is an honorary biological society open only for those students who have maintained a B average in at least fifteen hours of biology. During fall and winter quarters pledges are rushed.

BETA BETA BETA

OFFICERS

Jerry West ..... *President*
Susan Groce ..... *Vice-President*
Priscilla Jaynes ..... *Secretary and Treasurer*
Isabella Newton ..... *Historian*
Dr. I. W. Carpenter and Dr. Ray Derrick ..... *Sponsors*

PI OMEGA PI

The Gamma Psi Chapter of PI OMEGA PI is open to juniors and seniors with a 3.00 quality point average in business; their purpose is to promote interest and high ideals in business and teaching. Being a service organization, they are important in aiding the activities in the business department.

OFFICERS

David Smith ..... *President*
Yvonne Sherer ..... *Vice-President*
Betsy Greene ..... *Secretary*
Jerry Ritchie ..... *Treasurer*
Mary Jo Austin ..... *Historian*
Mrs. Ann Blackburn ..... *Sponsor*
Miss Jane Riner ..... *Sponsor*

MEMBERS

Louise Atkins
Mary Jo Austin
John K. Boyte
Ruth Parlier Boyte
Christine Brown

Lucy Brown
Jack Coffey
Carol Daves
Thomas Davis
Dawn Duvall

Martha Featherstone
Katy Gordon
Betsy Rogers Greene
Richard Gregory
Phyllis Hamilton

Imogene Lowman
Johnsie Martin
Mary Jane McFarland
Roy Eugene Reynolds
Jerry Ritchie

Yvonne Sherer
David Smith
Frank Smith
James Matt Smith
Nell U'Ren

PI GAMMA MU

This National Honor Society encourages professional growth by honoring achievements in the social studies; acknowledgment is also given to those who have a 250 quality point rating and to those who have a B average. Only juniors and seniors are permitted to join.

OFFICERS

Ted Ledford ..... *President*
John Kelly ..... *First Vice-President*
Sheila Norton ..... *Second Vice-President*
Lydia Ballard ..... *Secretary*
Mr. John Justice ..... *Treasurer*
Mr. John Justice ..... *Sponsor*

MEMBERS

Lydia Ballard
Brenda Blackburn
Harry Cooke
Roy Franklin

Don Garner
Clara Green
Margaret Hobson
Nancy Jo Ivester

John Kelly
Ted Ledford
Sheila Norton
Helen Burch

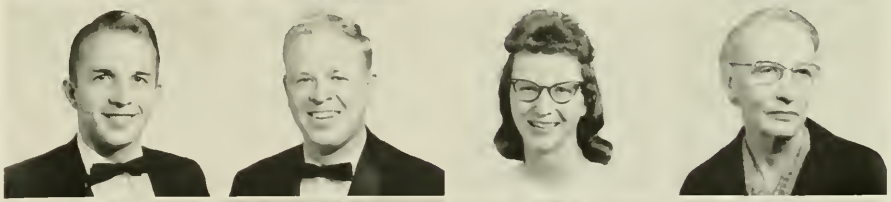

Edwin Dougherty
Rena Hoover
Vance Howell
John Rouche

G. L. Sawyer
D. J. Whitener
J. C. Yoder

Not Pictured:

Harry Sherwood
Mr. John Justice
Mr. James Sawyer

PI KAPPA DELTA

Students who have attained high standards of achievement in forensic activity compose the membership of the North Carolina Epsilon chapter of PI KAPPA DELTA. Intramural and intercollegiate debating are the important activities of the group; this has placed the society in a position of outstanding leadership on campus.

OFFICERS

Patricia Dowling, *President*
Ramona Craig, *Vice-President*
Barbara Doub, *Secretary*
Leo K. Pritchett, *Sponsor*

Ramona Craig
Barbara Doub
Edwin Dougherty
Pat Dowling

Daisy W. Eggers
G. P. Eggers
Leo K. Pritchett
J. D. Rankin

Loris Shipman
J. D. Whitener
Cratis Williams
Lorna Cockman

DEBATORS

Standing: Jerry Rowland, Ben Brown, Tom Rhyne, Steve Starnes, Bill Wallace, Ellis Boatman. *Seated:* Frances Phillips, Linda Petty, Barbara Doub, Grace Toney, Barbara Deal, Grace Lain.

Left Side: Cynthia Cook, Jane Walker, Judy Ellington, Joanne Carter, Janet Hohn, Jan Hanner, Jill Knight. *Right Side:* "B" Zimmerman, Barbara Riddle, Donna Havnaer, Libby Shoup, Martha Wood, Carol McAllister. *Across:* Gerald Swaim, Marion Rush, Joe Lukazewski. *Not Pictured:* Betty Davis, Martha Stephens, Barbara Forbes, Avis Alexander, Eileen Ackerman, Kay Thomas.

FLYING FISH

OFFICERS

Betty Davis ..... *President*

Marion Rush ..... *Vice-President*

Martha Stephens ..... *Secretary*

Jill Knight ..... *Treasurer*

Cynthia Cook ..... *Reporter*

Ann Lambert, *President*

Martha Stephens, *Vice-President*

Kay Langston, *Secretary*

Lois Holmes, *Treasurer*

Rebecca Tomlinson, *Sponsor*

WOMEN'S ATHLETIC ASSOCIATION

First Row: Dorothy Lail, Linda Vaden, Pat Newby, Louise Walker, Judy Cummings, Joan Marcotte, Judy Flynn, Maryanne Mascott, Brenda Allison, Linda Moste, Myrna Stephens. *Second Row:* Miss Tomlinson, Susan Strickland, Diane Nichols, Nancy Hager, Tommye Strickland, Lois Holmes, Georgia Landon, Patty Neave, Kay Thomas, Amy Madison, Mazie Matthews. *Third Row:* Emma Jean Morris, Martha Stephens, Mary Ann Corlis, Collen Riddle, Barbara Deal, Ann Snider, Joan Ballenger, Janet Keller, June Merrill. *Fourth Row:* Marolyn McNeil, Peggy Phillips, Nelda Clifton, Loretta Deal, Brenda Jenkins, Ann Yarbrough, Sandra Fleming, Sara Smith, Lynn Walkup, Carolyn Morgan, Kay Langston.

COLLEGIATE CIVIC CLUB

The Collegiate Civic Club is noted for its leadership ability. In order to give its members an opportunity to practice this principle, the club elects new officers every quarter. In this way, the members of CCC are instilled with the ideals and practices of good leadership.

MEMBERS

John Alexander
Bruce Arrowood
Bob Baker
Ronnie Brooks
James Christenbury
Jimmy Collins

Harry Cooke
Tom Harrill
Lowell Harris
John Hatcher
Larry Hill
Tom Hodges

Bob Jarrett
John Kelly
Barron Lee
Paul Lentz
Jim Lingle
Frank Maristany

Bill Mauldin
Ed May
Tom McCartney
Douglas McCraw
Larry Nance
Earl Owens

Glenn Pharr
Ralph Powell
George Ragan
Don Ratchford
Jim Reeves
Eldon Rogers

Vittorio Sanniota
Glenn Sellers
Ron Shoemaker
John Sink
Maurice Smart
Charles Stanley

Jerry Starnes
Jim Thornhill
J. L. Wagoner
Dick Welborn
Kent Willard
Allan Williams
Bob Williams

Pat Alexander
Jeannie Belk
Patt Blackwell
Phyelis Blake
Constance Carson
Ina Cloer
Edna H. Cook
Clarice Farrington
Sandra Fleming
Elizabeth Furr
Vickie Helms
Noel Holman
Gloria Houston
Pat Howerton
Jill Knight
Brenda Lackey
Joyce Leatherwood
Sara Lockwood
Carolyn Logan
Inez Lytee
Sarah Anne Lytton
Norma Peacock
Marion Rush
Jackie Steele
Martha Stephens
Myrna Stephens
Anne Marie Stultz

VERNICIAN

OFFICERS

Seated: Anne Marie Stultz, *Vice-President;* Jackie Steele, *President;* Sarah Anne Lytton, *Ttreasurer.*

Standing: Sandra Kendall, *Publicity Chairman;* Elaine Melton, *Chaplain;* Freddie Murphy, *Program Chairman;* Jewell Huffman, *Scrapbook Keeper.*

Not pictured: Edna H. Cook, *Secretary.*

Ramona Craig
Betty Davis
Betty Dayvault
Loretta Deal
Linda Dorse
Lynn Easter
Martha Erwin

Jewell Huffman
Priscilla Jaynes
Gail Jenkins
Ann Jones
Peggy Kendall
Sandra Kendall
Sandra Kiser

Joan Malcolm
Elaine Melton
Claudia Moss
Joyce Murdock
Freddie Murphy
Glenda McIver
Ann Oglesby

June Tharpe
Frankie Tomberlin
Brenda VonCannon
Crystal Williams
Mrs. G. P. Eggers, *Sponsor*

SOCIETY

Making Plans for the St. Pat's Dance?

FRENCH CLUB

OFFICERS

Roy Watkins, *President*

Crystal Williams, *Vice-President*

Faye McEntire, *Secretary*

Glenn Pharr, *Treasurer*

Sylvia Teagle, *Reporter*

Dr. J. Roy Prince, *Sponsor*

First Row: Brenda Sue King, Annette Shuford, Ann Stoner, Sylvia Bowers, Louise Walker, Carol McAllister, Judy Neal. *Second Row:* Barbara Bliss, Glenn Pharr, Crystal Williams, Roy Watkins, Faye McEntire, Sylvia Teagle, J. Roy Prince. *Third Row:* Patricia Ann Richard, Gerri Medlin, Bettye Hembree, Brenda Wood, Paulette Queen, Marilyn Badgett, Theresa Morin, Carole Wingler, Betsy Nichols, Juanita Lewis. *Fourth Row:* Charles Wilson, Dillon Wilson, Joyce Compton, June Isaac, Brenda VonCannon, Eunice Secrest, Martha Loyd, Catherine Tucker, Gail Sides, Claudine Bunton, Eldon Rogers, Toby Burleson.

First Row: Richard Farris, Edna Evans, Doris Gillespie, Freda Gillespie, John Rothrock. *Second Row:* Janice Rudisill, Brenda Blackburn, Barbara Stanley, Brenda Benton. *Third Row:* Jim South, Tom Crayton, Mitchell D. Hoyle, Rudy Diamond, Thomas Davis.

YOUNG DEMOCRATS CLUB

OFFICERS

Richard Farris, *President*

Freda Gillespie, *Vice-President*

Edna Evans, *Second Vice-President*

Pat Hardin, *Secretary*

John Rothrock, *Treasurer*

First Row: Elizabeth Green, Grace Toney, Linda White, Sandra Motley, Doris Jean Elliott, Gaye Cook, Barbara Buchanan. *Second Row:* Carolyn Bird, Karen Daugherty, Pat Moore, Margaret Lewis, Joyce Wilson, Susie Gouge, Pamela Brown, Kay Whisnant, Sara Little. *Third Row:* Bill Gonzales, Raleigh Wright, Frank Maristany, Jack Fannon, John Lett, Jr., Eldon Rogers, Gary Silverstein.

SPANISH CLUB

OFFICERS

Eldon Rogers, *President*
Frank Maristany, *Vice-President*
Cynthia Cook, *Recording Secretary*
Joyce Wilson, *Corresponding Secretary*
John Lett, Jr., *Treasurer*
Jane Douglas, *Historian*
Mrs. Maryo Walters, *Sponsor*
William Gonzales, *Sponsor*

VETERANS CLUB

James M. Boyte, *President*
Bruce Arrowood, *Vice-President*
Thomas C. McCartney, *Secretary*
John Boyte, *Chaplain*
Dr. John VanNoppen, *Sponsor*
Mr. William L. Eury, *Sponsor*

Bruce Arrowood
James Boyte
John Boyte
Jim Collins
Paul Dellinger
Gerald B. Denny
Donald Dorton
Claude Helton
Robert Jarrett
Ronald B. McKinney
James T. Price
James Thornhill
William L. Eury
John VanNoppen

Carole Huneycutt
College Hall

Pat Alexander
Dauph-Blan

Dottie Fort
Freshmen of East

Gloria Houston
New Wing of East

Wanda Mitchell
Old Wing of East

Phyllis Phillips
Lovill Hall

Darrell Saunders
Justice Hall

Frank Smith
Newland Hall

Dawn Duvall
North Hall

Linda Wenz
North Hall Annex

Brenda Lackey
White Hall

HOUSE PRESIDENTS

First Row: Rhenda Houck, Brenda Penley, Francis Montaldi, Isabella Newton, Faye McEntire, Foster Park, Ina W. VanNoppen, John G. Barden. *Second Row:* Loretta Jean Deal, Crystal J. Williams, Nancy Jo Ivester, Amy Kepley, Gail Kirkpatrick, Barbara Bliss, Carolyn Carpenter. *Third Row:* Patricia Hartsell, Roy H. Watkins, Peggy Joyce Wilson, Marie Leach Hicks, Clara Lee Greene, Lydia Ballard, Myrna Stephens, Nancy Mathis, Marjorie Cole. *Fourth Row:* Eugene Reynolds, Sheila Norton, Betty Dayvault, David Smith, Brenda Blackburn, Janice Coffey, Brenda VonCannon, Martha Stephens, Glenn Pharr.

ALPHA CHI

OFFICERS

Susan Groce, *President*

Isabella Newton, *Vice-President*

Brenda Penley, *Secretary*

Rhenda Houck, *Treasurer*

Francis Montaldi,
Council Representative

Dr. John G. Barden, *Sponsor*

Dr. Ina W. VanNoppen, *Sponsor*

Foster Park, *Sponsor*

JUNIOR COUNSELORS

First Row: Marty Brady, Freddie Murphy, Martha Erwin, Sara Graham, Elaine Melton, June R. Coward. *Second Row:* Audrey Smith, Jessie Hester, Cheryl Lowery, Carole Stafford, Libby Carpenter. *Third Row:* Mickie Lynn, Betty Greene, Marion Rush, Amy Kepley, Sandra Fleming, Wilma Davis, Phyllis Blake, Jewel Huffman. *Not Pictured:* Carolyn Blevins, Gail Andrews, Faye Matthews.

First Row: Margaret Jo Harpe, Mary Martin, Sara Goodnight, Mary Ellen Blevins. *Second Row:* Martha Wray, Sara Williams, Brenda Rash, Grace Jones, Margaret E. Harwell, June Franks. *Third Row:* Reba Hawkins, Billie Miller, Mary Lib Collins, Bob Baker, Margaret Sigmon, Ellen Stemen, Marie Harris, Charlene Adams. *Fourth Row:* Don Ratchford, Dickie Welborn, Robert McCarn, Richard Cansler, Larry N. Schronce, Maurice Smart, Jr., Ron Shoemaker, Tom Harrill, Foy Frazier.

YOUNG REPUBLICANS CLUB

OFFICERS

Maurice Smart, *President*

John Holleman, *Vice-President*

Tom Harrill, *Corresponding Secretary*

June Franks, *Recording Secretary*

Bob Baker, *Treasurer*

W. H. Burdick, *Sponsor*

JUNIOR MARSHALS

First row

Brenda Penley
Brenda VonCannon
Isabella Newton
Iris B. Hill
Betty Dayvault
Brenda Lackey
Loretta Deal

Second row

Glenn Pharr
Jim Boyte
Barbara Bliss
Joan Whisnant
Susan Groce
Jerry Starnes, *Chief Marshal*
Jerry West

Third row

John Boyte
Nathan Hauser
David Smith
Robert Withrow
Maurice Thomas
Larry Hill

In Memoriam

John Kirk was a man whom each of us remember because of his unselfishness and good will. He has been deeply missed as a friend and counselor to the students of Appalachian State Teachers College. We can never forget this man, for he has become a part of us that cannot be forgotten.

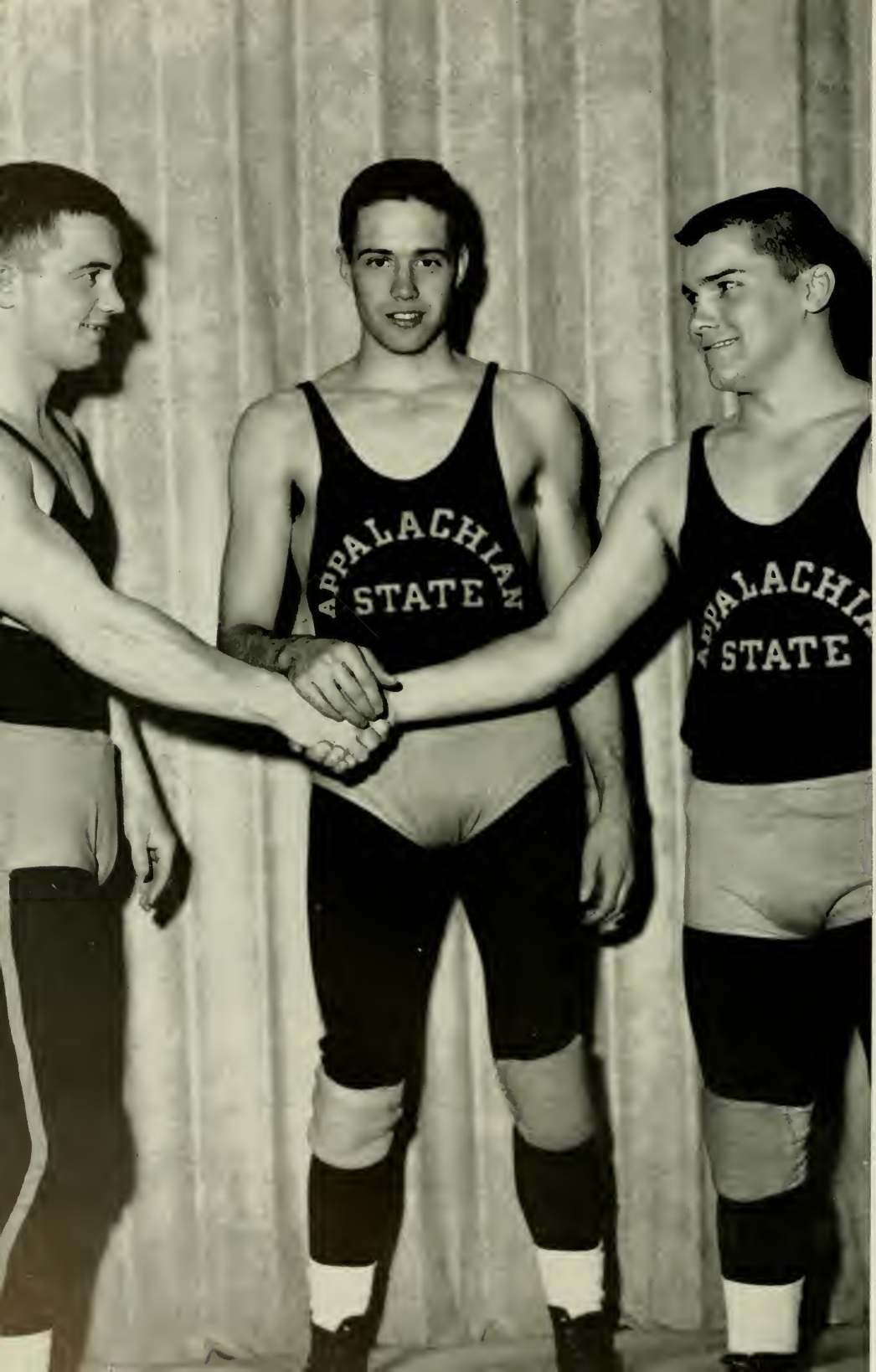
APPALACHIAN
STATE
APPALACHIA
STATE

athletics

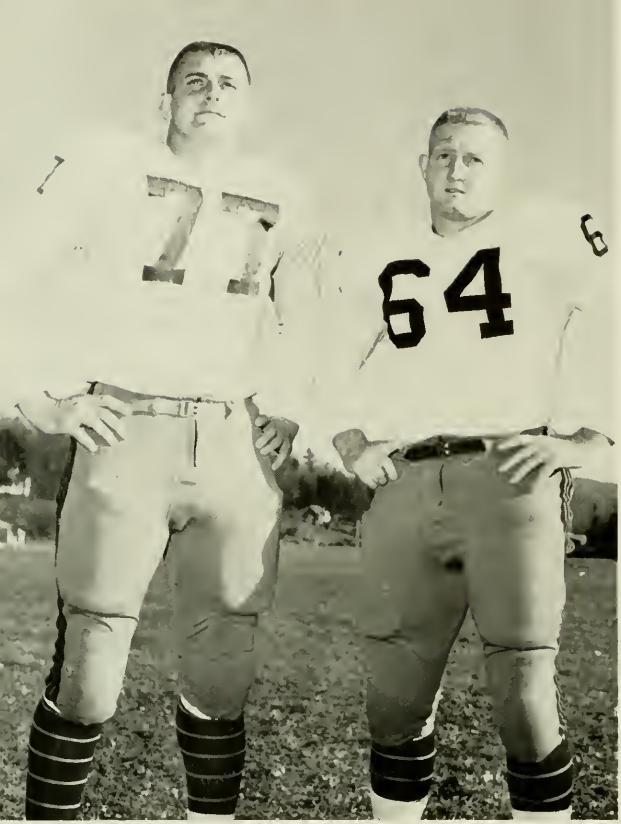

THE FIGHTING MOUNTAINEERS

JOE BAILEY
Co-Captain

FRANK SMITH
Co-Captain

JIM DUNCAN
Head Coach

1961 SCOREBOARD

Appalachian	22	Emory & Henry	6
Appalachian	25	Western Carolina	12
Appalachian	23	Elon	0
Appalachian	6	Lenoir Rhyne	19
Appalachian	13	Catawba	0
Appalachian	22	Carson-Newman	7
Appalachian	16	East Carolina	14
Appalachian	22	Guilford	0
Appalachian	7	Presbyterian	21
Appalachian	0	Tampa (Fla.)	14

Homecoming Highlight.

Appalachian forces a punt.

Oval Jaynes
Eugene Styles

Joe Bailey
Don Gardiner

Frank Smith
W. A. Cline

Bill Isaacs
Jim Hayes

First Row: Don Gardiner, Eugene Styles, Oval Jaynes, Larry Crutchfield, Rex Stuart, Bill Isaacs, Frank Smith, Joe Bailey, Joe Hightower, Jim Hayes, Bill Bradley. *Second Row:* Ron Foster, Mike Chandler, Larry Harbin, Ken Umberger, Steve Curtis, Paul Dellinger, Bob Rollins, Greg Van Orden, Don Maulden, Bill Mayhew, Sherrill Norville. *Third Row:* Tom Culbruth, Tom Price, Glen Wilson, Dick Tickle, W. A. Cline, Jim Rice, Terry Harbin, Bill Church, Wesley Kelly, Nikki Helms, Larry Hand, Sandy Edwards.

Rex Stuart — Mike Chandler — Bill Bradley — Bill Church

Dick Tickle — Larry Crutchfield — Greg Van Orden — Joe Hightower

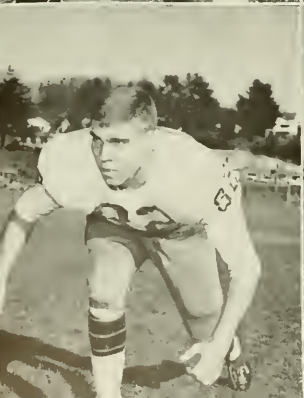

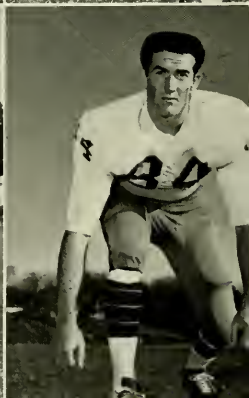

A talent-laden backfield and a heavy forward wall powered Appalachian State to a 7-3 record during the 1960 football campaign. In conference play the Apps claimed the second spot with a 5-1 record, losing only to arch-rival Lenoir Rhyne.

Performing in the newly-formed Carolinas Conference, the Mountaineers piled up seven wins in their first eight games before dropping the final two contests. Several App players were named to honorary teams, co-captain Frank Smith topping the list by being named to the Greensboro Daily News All-State team.

Those making All-Conference included end Oval Jaynes, guard Frank Smith, tackle Joe Bailey, center Bill Isaacs and halfback Don Gardiner.

Ronnie Byrd and Larry Brewer, *Team Trainers*

Bill Mayhew
Larry Hand

Sherrill Norville
Tom Price

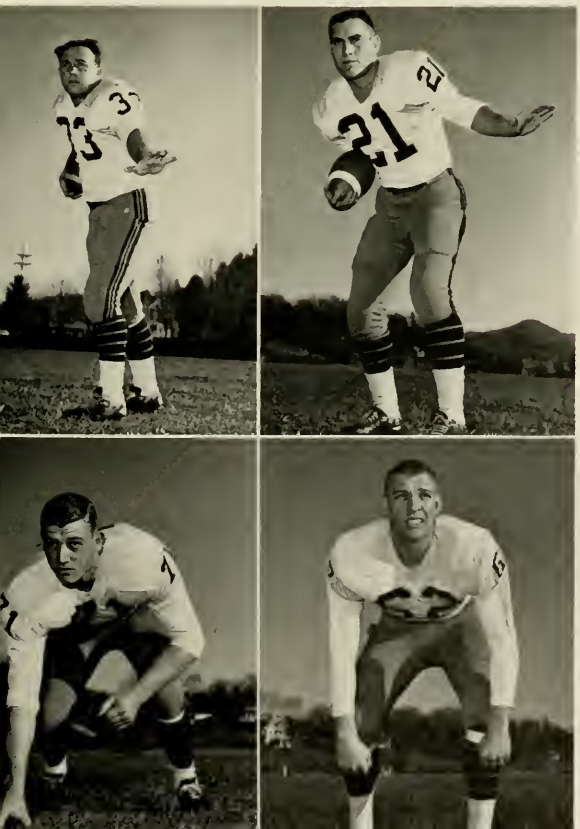

Andy Virgil, Richard Greer, Jim Stroup,
Ed May, Bill Bailey, *Managers*

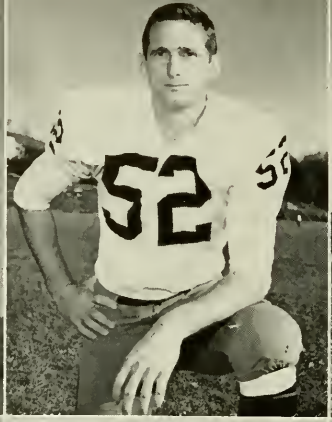

Sandy Edwards

Paul Dellinger

Glen Wilson

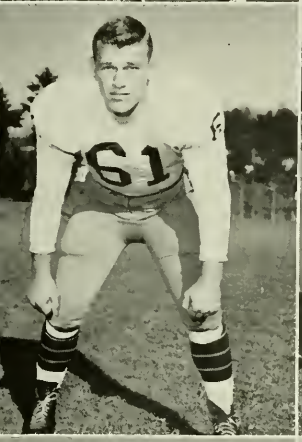

Steve Curtis

Bob Rollins

Don Mauldin

Larry Harbin

Terry Harbin

Wesley Kelly

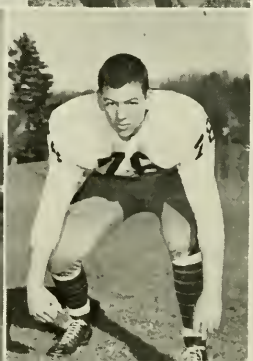

Nikki Helms

Tom Culbruth

Dennis Saunders

Jim Rice

Robert Light
Basketball Coach

"THE LIGHT BRIGADE"

Bob Dellinger
Assistant Coach

Jim Stroup
Team Manager

Starting off poorly, the Appalachian Mountaineers hit a hot streak after the Christmas holidays and soared to as high as fourth place in the 11-team Carolinas Conference. However, losses on the road tumbled the App cagers to seventh place, where they rested with a week of the season remaining.

The high point of the season was a 64-58 victory over Lenoir Rhyne in a game marred by a near riot.

Stars for the Mountaineers were numerous, but freshman Wayne Duncan and sophomore Jim Richardson shone the brightest. With only four games left, Richardson was averaging 16.1 points per game and Duncan 16.6 points. Only senior on the young team was captain and guard Harold Oetting.

Richard Ensley
Team Manager

. . . And Richardson fights for the rebound.

35

32

42

15

22

11

Harold Oetting

Lonnie Thomas

Larry Shrader

Doug Wall

Jim Richardson

Jack Lytton

Jim Goff

Wayne Duncan

1961-1962 SCOREBOARD

Appalachian	63	Guilford	64
Appalachian	60	East Tennessee	74
Appalachian	66	Pfeiffer	63
Appalachian	68	East Carolina	74
Appalachian	84	Guilford	58
Appalachian	75	Lenoir Rhyne	85
Appalachian	51	Elon	78
Appalachian	75	Western Carolina	73
Appalachian	76	High Point	70
Appalachian	58	Pfeiffer	65
Appalachian	100	Newberry	79
Appalachian	61	Catawba	58
Appalachian	81	Atlantic Christian	61
Appalachian	81	Wofford (Double Overtime)	77
Appalachian	61	Atlantic Christian	70
Appalachian	71	East Carolina	74
Appalachian	64	Lenoir Rhyne	58
Appalachian	64	Newberry	67
Appalachian	72	Elon	45

John Dobbs

Jerry Francis

Paul Reynolds

Joe Hailey

Bill Cook
Ken Shelton

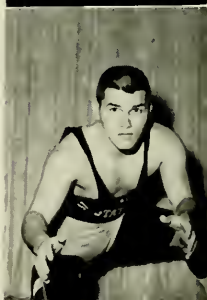

WRESTLING

Dwight Witty, *Assistant Coach*
"Dutch" Meyer, *Coach*

SCOREBOARD 1961–1962

Appalachian	3	William & Mary (Norfolk)	29
Appalachian	27	Knoxville YMCA	8
Appalachian	25	Maryville	8
Appalachian	26	Pfeiffer	8
Appalachian	7	Lockhaven (Pa.)	22
Appalachian	29	Knoxville YMCA	2
Appalachian	14	North Carolina	14 (Tie)

First Row: Mike Raybon, Tom Crouch, Gerald Swaim, Bill Cook, Joe Yatsko, Ken Shelton, Mike Lassiter, Bill Mayhew, Gary Tiddy, Bob Rollins. *Second row:* Dwight Witty, Bruce Parsons, Bob Wright, Marcus Cooke, John Rea, Joe Lukaszewski, Allen Tolbert, Robert Young, Jim Bishop, Bennett Gray, Larry Hand, Coach "Dutch" Meyer.

Tom Crouch
Gerald Swaim

Mike Lassiter
Gary Tiddy

Bill Mayhew
Greg Van Orden

Mike Raybon
Bob Wright

Bob Rollins
Joe Yatsko

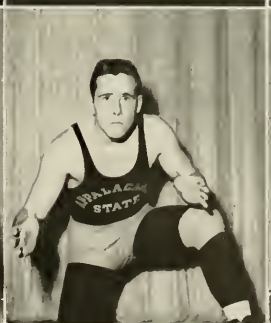

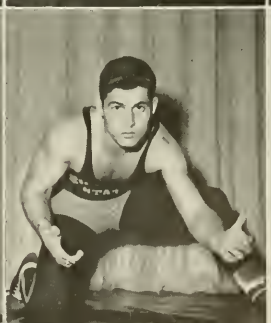

First Row: Vittorio Sanniota, George NeSmith, Gerald Smith, Howard Murphy, Buddy Kirby, Eric DeGroat, *Coach. Second Row:* Maurice Williams, David Wright, Bill Miller, Bud Brooks, Butch Hammersmith, John Ferguson, Dave McIntyre, *Coach.*

Form that takes first place in any meet.

SWIMMING TEAM

Pre-meet planning session.

Practice swings make perfect.

GOLF TEAM

Neither rain, nor snow . . . .

Left to right: Bruce Suddreth, Tom Sturgill, Willard Holden, Benjy Burnett, Francis Hoover, *Coach.*

First Row: Steve Harmon, Bob Dellinger, Tommy Wilson, Bob Morrison, Lowell Thomas, Wayne Barker, John Day. *Second Row:* Bill Jarrett, Lowell Harris, Glenwood Byrd, Darrell Saunders, Jim Kinney, Joe Key, Bob Burris. *Third Row:* Glenwood Wilson, John Gwaltney, Robert Mottram, Fred Cragg, Clayburn Taylor, Ken Metzer, Terry Bogle, Don Hill.

BASEBALL

With the pitching arms of Tommy Wilson, Bob Dellinger, and Bill Church and the heavy bats of Glenwood Wilson, Bob Morrison, and others, the Appalachian baseball team ended the season with a better than fifty-fifty score of nine wins and seven losses. Next year should also be good year for the App team as only a few key players will be lost through graduation. Post seasonal honors went to Bob Dellinger who was named to the 1961 All North State Baseball team. Congratulations to Coach Joe Bryson and the team.

BASEBALL SCOREBOARD, 1961

	Home	*Opponents*
Western Carolina	11	9
Western Carolina	13	4
Catawba	1	2
East Carolina	0	6
East Carolina	0	13
Atlantic Christian	6	4
Elon	1	0
High Point	5	2
Lenoir Rhyne	9	6
Lenoir Rhyne	Rained Out	
Pfeiffer	4	2
High Point	3	4
Pfeiffer	2	3
Guilford	10	2

Bob Burris
Jim Kinney

Glenwood Byrd
Bob Morrison

Fred Gragg
Lowell Thomas

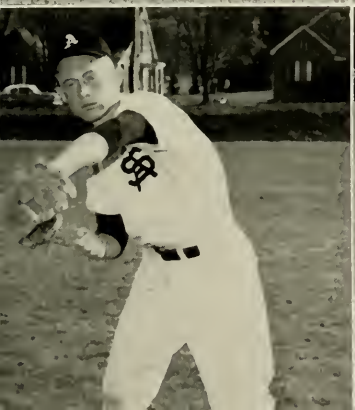

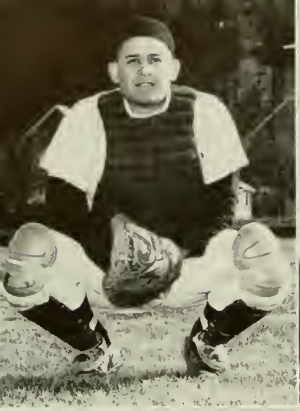

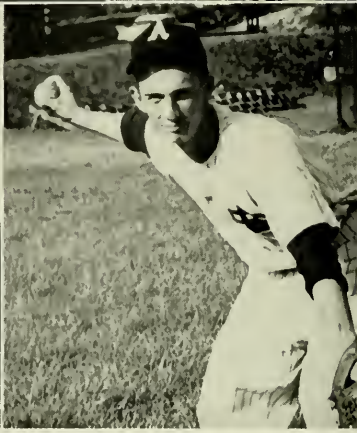

Glenwood Wilson — Tommy Wilson — Bob Dellinger — Wayne Barker

Terry Bogle — John Gwaltney — Bill Jarrett

Spring practice begins.

Joe Bryson, *Coach*
Bill Barr, *Assistant Coach*

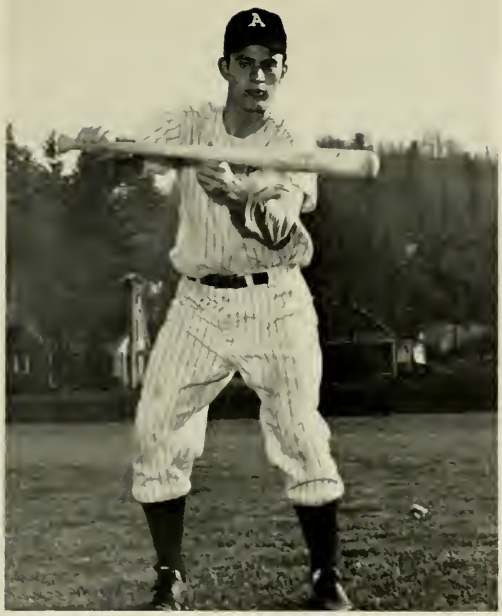

Learning the technique of a sacrifice bunt.

Cutting off a grounder.

Warm-up before game time.

First Row: Joe Lukaszewski, Ken Mauer, Terry Bean, Tom Beaver, Curry Krider. *Second Row:* Dennis Oliver, Charles Walters, Robert York, Don Mauldin, Terrell West, Eric DeGoat, *Coach.*

Despite inadequate facilities, the A.S.T.C. track team, initiated by Eric DeGroat and now in its second year, has represented Appalachian well. Last spring the team attended both the National Association Inter-Collegiate Athletics Track Meet and the North State Conference Track Meet. In the NAIA Meet, Don Mauldin and Ken Mauer placed in the discus and 220 Low Hurdles respectively. In the North State Conference Meet, Joe Lukaszewski placed in the two mile run and Terrell West tied for fifth place in the pole vault event.

TRACK

SOCCER

First Row: Richard Gwaltney, Joe Yatsko, Augustine Quilici, Darryl Saunders, *Co-Captain;* Jack Linker, *Co-Captain;* Glenwood Byrd, Joe Lukaszewski, Sam Zimmerman. *Second Row:* Mason Sykes, Jack Ritchie, Ronald Blackmon, John Green, Bud Brooks, Howard Murphy, Rex Walser, Milton Barden. *Third Row:* Tom Settlemyre, *Manager;* Fred Lakey, Joe Warwick, Bill Wampler, Bill Feaser, John Casstevens, Ken Vaughn, Ron Kanoy, Harold Triplett. *Fourth Row:* John Phillips, Jim McCurdy, Jack White, Guy Jones, Bill Settlemyre, Curry Krider, Tom Deal, Eric DeGroat, *Coach.*

Martha Stephens, Georgia Landon, Tommie Lambert, Lois Holmes, Joan Marcott.

WOMEN'S TENNIS

The state-wide, one-day, Collegiate Tennis Tournament was held this year on the campus of the University of North Carolina with fourteen colleges represented. The girls representing A.S.T.C. were Martha Stephens, Georgia Landon, Lois Holmes, Joan Marcott, Tommie Lambert, and Myrna Stephens, Manager. In the absence of "Doc" Thomas, women's tennis coach, Miss Margaret Lawson and Mrs. James Jones traveled with the team. Martha Stephens and Georgia Landon, defending doubles champions, brought back the championship once again by defeating Guilford, ECC, and Queens. This was the first time in the history of the tournament that this had been done. The finals were the regulation two out of three sets, but all other matches were one set only. Lois Holmes won a first close round, but lost to Jo Ann Cooper who was the final runner-up of the tournament. Joan Marcott was beaten in the second round.

First Row: Larry Nance, Ben Johnson, Ken Propst. *Second Row:* Ronnie Smarr, Eddie Lanier.

MEN'S TENNIS

Appalachian	6
North Georgia	3
Appalachian	4
Charleston	5
Appalachian	4
Erskine	5
Appalachian	6
Western Carolina	1
Appalachian	6
Milligan	3
Appalachian	3
Guilford	4
Appalachian	7
High Point	0
Appalachian	5
Pfeiffer	2
Appalachian	4
Milligan	5
Appalachian	7
Western Carolina	0

Larry Nance won the Conference Championship in the third flight. Larry Nance and Ronnie Smarr were runners-up in the doubles championship in the first flight.

Slow and Easy—a rare movement for Nance.

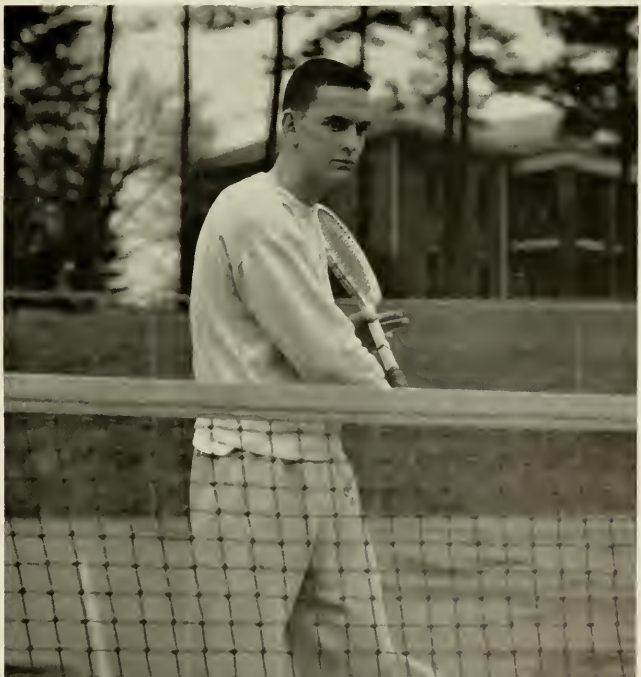

features

WHO'S WHO AMONG STUDENTS IN AMERICAN COLLEGES AND UNIVERSITIES

Lydia Ballard

Jeannie Belk
Dean Brown
Martha Chandler
James Cherry

Sarah Ann Cox
Betty Davis
Betty Dayvault
Bob Dellinger

Linda Dorse
Elizabeth Furr
Dale Gaddy
Susan Groce

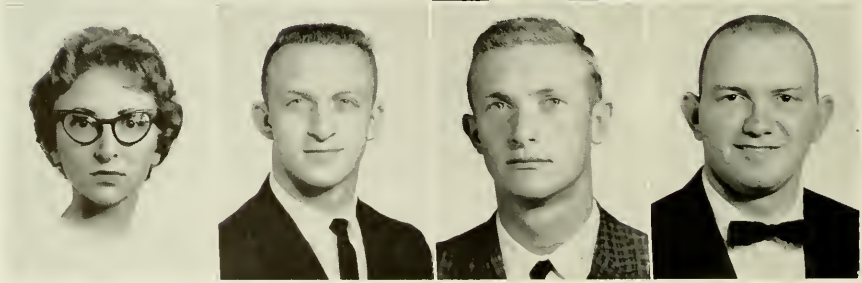

Patricia Hardin
James B. Hayes
Richard D. Howe
Oval Jaynes

Sandra Kendall
Brenda Lackey
Sarah Anne Lytton
Bill Mauldin

Larry Nance
Isabella Newton
Vittorio Sanniota
Barbara Savelle

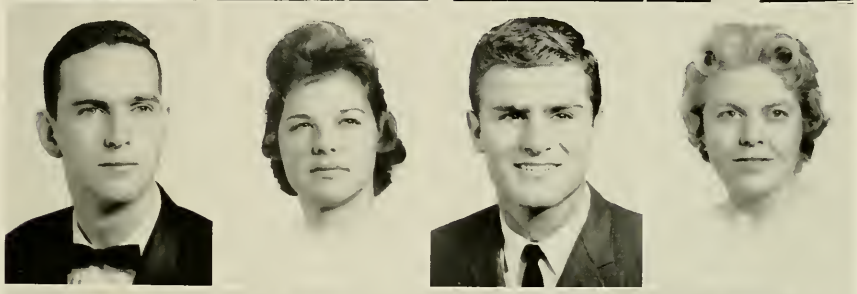

David Smith
Frank Smith
Charles Stanley
Jerry Starnes

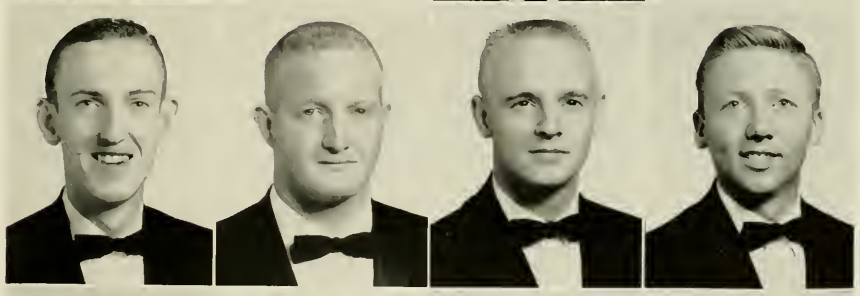

Eugene Styles
Brenda VonCannon
Jerry West
Crystal Williams

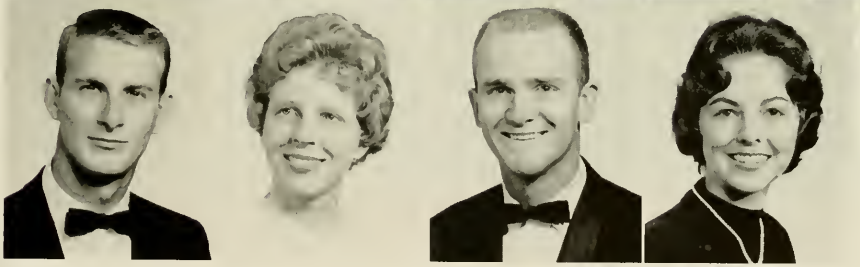

Robert L. Williams

WHO'S WHO AMONG STUDENTS IN AMERICAN COLLEGES AND UNIVERSITIES

Mrs. J. C. Dayvault
Sponsored by Betty Dayvault
Editor of the Rhododendron

RHODODENDRON SPONSORS

Mr. J. C. Dayvault
Sponsored by Betty Dayvault
Editor of the Rhododendron

Mrs. B. H. Cook
Sponsored by Cynthia Cook
Business Manager of the Rhododendron

Mr. B. H. Cook
Sponsored by Cynthia Cook
Business Manager of the Rhododendron

Mr. and Mrs. M. I. Gaddy
Sponsored by Dale Gaddy
Editor of the Appalachian

RHODODENDRON SPONSORS

Mr. and Mrs. R. D. Featherstone
Sponsored by Martha Featherstone
Business Manager of the Appalachian

Mr. and Mrs. M. R. Mauldin
Sponsored by Bill Mauldin
President of Student Government

Mrs. Robert L. Williams
Sponsored by Robert Williams
Vice-President of Student Government

Mr. and Mrs. T. B. Nance
Sponsored by Larry Nance
President of the Senior Class

Mrs. James B. Hayes
Sponsored by James Hayes
President of the Junior Class

RHODODENDRON SPONSORS

Mr. and Mrs. R. W. Alexander
Sponsored by John Alexander
President of the Sophomore Class

Mr. and Mrs. Joe C. Minor
Sponsored by Joe Minor
President of the Freshman Class

RHODODENDRON SPONSORS

The Rev. and Mrs. W. Harold Groce
Sponsored by Susan Groce
President of Religious Council

Mr. and Mrs. D. L. Smith
Sponsored by David L. Smith
President of Chi Lambda Chi

Mr. and Mrs. Lonnie Saunders
Sponsored by Darrell Saunders
"Yosef"

Mr. Larry Penley
College Photographer
Sponsored by the Rhododendron *Staff*

RHODODENDRON SPONSORS

Dr. John VonNoppen
Sponsor

James Cherry
Bill Fowler
Co-Chief Cheerleaders

CHEERLEADERS

Jeannie Belk
John Alexander

Betty Davis
Ed Barnwell

Diane Kuenzel
Eileen Creasy

Glenn Pharr
Bob Moss

Toni Webster
Ann Oglesby

Betty Jean Davis
Elaine Melton

Joyce Leatherwood
Bonnie Walls

Dale Mauldin
Alice Williams

MAJORETTES

Hauser Flynt
Drum Major

Betty L. Fowler
Chief Majorette

HOMECOMING '61

Nanci Tolbert
Homecoming Queen

Donna Crutchfield

Jane Hodges

HOMECOMING COURT

Sarah Anne Lytton

Martha Pardue

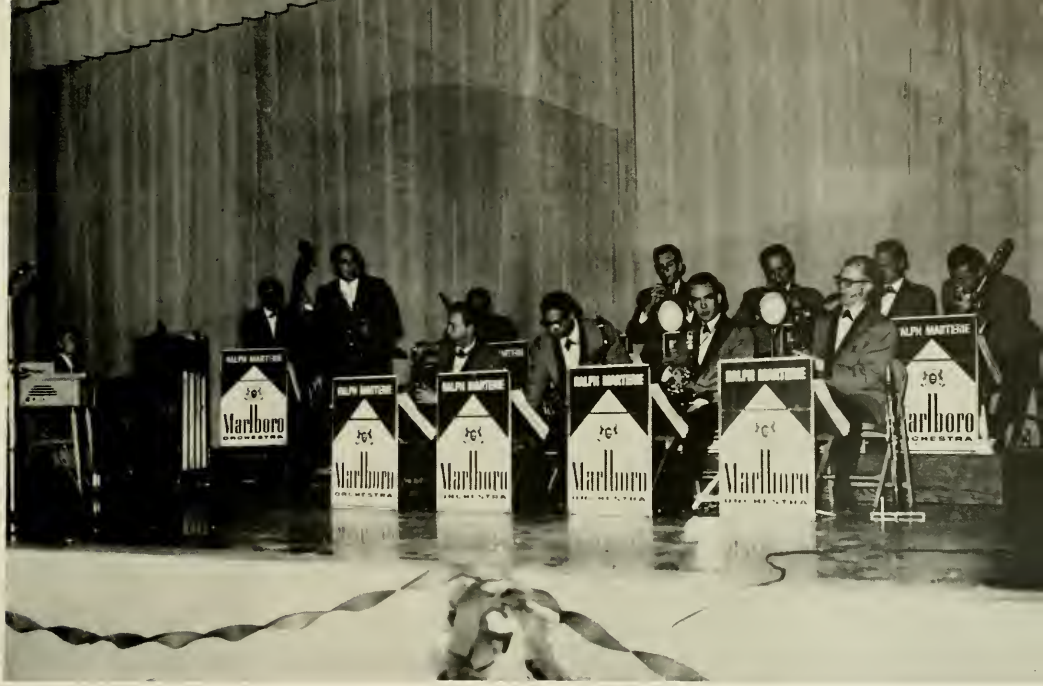

CHRISTMAS COURT

Clarice Farrington
Christmas Queen

Sandy Stanford

Brenda Lackey

Carol Lewis

CHRISTMAS COURT

Donna Thompson

Faye Matthews

Martha Ellen Wood

Terry Pope, John Alexander, Vic Sanniota, *King*, Bill Mauldin.

KING OF HEARTS and COURT

Alice Deason
Representative of Phi Beta Lambda

QUEEN OF CLUBS

Betty Dayvault
Miss Appalachian

Bill Mauldin
Mr. Appalachian

CAMPUS SUPERLATIVES

Dale Gaddy
Most Valuable

Darrell Saunders
Most Popular

Susan Groce
Most Intellectual

Linda Dorse
Friendliest

Bob Williams
Most Likely to Succeed

Jerry Starnes
Most Versatile

SENIOR CLASS SUPERLATIVES

Nancy S. Powlas
Most Attractive

Ron Shoemaker
Most Handsome

Betty Davis
Most Athletic Girl

Frank Smith
Most Athletic Boy

MAY COURT

Jeannie Belk
May Queen

The traditional May Day Ceremony here at A.S.T.C. remained the same in its elegance and simplicity. This year, for the first time, the traditional afternoon presentation was done away with, and the court was presented at the Coronation Ball.

Frankie Tomberlin
Maid of Honor

Cynthia Cook
Senior Attendant

Betty Dayvault
Senior Attendant

MAY COURT

Sue Goforth
Senior Attendant

Senior Attendant

MAY COURT

Sarah Anne Lytton
Junior Attendant

Margaret Templeton
Junior Attendant

Crystal Williams
Junior Attendant

Clarice Farrington
Sophomore Attendant

Danell Skreen
Sophomore Attendant

MAY COURT

Brenda Bost
Freshman Attendant

Dale Mauldin
Freshman Attendant

MAY COURT

Spring in Boone means many things to many different people, but to many it means the culmination of a year's activities highlighted by the presentation of the May Queen and her Court. Through the combined efforts of many different people, this year's court was presented in the grandest manner possible.

INDEX

ACTIVITIES AND ORGANIZATIONS

	Page
A.C.E.	152
Alpha Chi	152
Alpha Psi Omega	151
Appalachian	128-129
Appalachian Chemical Society	146
Appatones	143
Band	141
Baptist Student Union	133
Beta Beta Beta	155
Canterbury Club	134
Chi Lambda Chi	154
Chorale	140
Collegiate Civic Club	161
Debate Team	158
Flying Fish	159
French Club	164
Home Economics Club	151
House Presidents	152
Industrial Arts Club	146
In Memoriam	167
International Relations Club	137
Junior Counselors	153
Junior Marshals	166
Library Science Club	145
Lutheran Student Association	134
Math Club	144
Men's "A" Club	147
Mixed Chorus	144
Modern Dance	150
Music Educators Club	143
N.E.A.	138
Orchestra	142
Newman Club	137
Phi Beta Lambda	139
Pi Gamma Mu	157
Pi Kappa Delta	158
Pi Omega Pi	156
Playcrafters	148, 149
Religious Council	132
Religious Emphasis Week	130, 131
RHODODENDRON	126, 127
Science Club	136
Spanish Club	165
Student Council	124, 125
Varsouvianna	150
Vernician Society	162, 163
Veterans Club	165
Wesley Foundation	135
Westminster Fellowship	135
Women's Athletic Association	160
Women's Chorus	140
Y.W.C.A.	136
Young Democrats Club	164
Young Republicans Club	153

ATHLETICS

Baseball	184, 187
Basketball	185
Football	170-175
Golf	183
Men's Tennis	191
Soccer	189
Swimming Team	182
Track	188
Women's Tennis	190
Wrestling	180, 181

CLASSES

Freshman	100-116
Junior	68-87
Senior	36-67
Sophomore	88-98

FEATURES

Campus Superlatives	216, 217
Cheerleaders	204
Christmas Court	210-213
Homecoming Court	206-209
King of Hearts and Court	214
Majorettes	205
May Court	220-226
Queen of Clubs	215
RHODODENDRON Sponsors	196-203
Senior Superlatives	218-219
WHO'S WHO AMONG STUDENTS IN AMERICAN COLLEGES AND UNIVERSITIES	194, 195

COLLEGE BOOK STORE

APPALACHIAN STATE TEACHERS COLLEGE

THE HEART OF THE CAMPUS

BOONE, N. C.

When your group goes together, go FIRST CLASS in modern Trailways diesel coaches, with uniformed, safety-trained operators.

Trailways specially trained charter salesmen will call on you without obligation. If requested they will present trip material before your group.

QUEEN CITY TRAILWAYS

Phone AM 4-8836 — Boone, N. C.
Phone ED 2-6164 — Charlotte, N. C.

Everything You'll Need
To Be Well-Dressed
for
TOWN
or
CAMPUS

VARSITY MEN'S WEAR
225 E. King St.

Compliments of

FARMERS HARDWARE & SUPPLY CO.

"Everything in Hardware and Associate Lines"

BOONE, NORTH CAROLINA
Phone AM 4-8801

PEPSI-COLA BOTTLING CO.

SPRUCE PINE
N. C.

WATAUGA DEMOCRAT

"Established 1888"

R. C. Rivers, Owner

BOONE, N. C.

TRAILWAY LAUNDRY and CLEANERS, Inc.

"The Best in Laundry and Cleaning"

Pick-up and Delivery Service

Phone AM 4-8415 BOONE, N. C.

Meet Your Friends At

SHORTY'S

"The Students' Nightly Retreat"

SANDWICHES SHORT ORDERS

Refreshment to You
Through the Years

COCA-COLA BOTTLING CO.
HICKORY, N. C.

Meet Your Friends At

CAROLINA PHARMACY

Congratulations, Graduates

Phone AM 4-3781 BOONE, N. C.

Boone's

Favorite Department Store

HUNT'S DEPARTMENT STORE

BOONE TIRE AND BARGAIN STORE

FURNITURE
FRIGIDAIRE APPLIANCES

BOONE, N. C.
Phone AM 4-3801

DANIEL BOONE HOTEL
Elevation 3333
Boone, N. C.
FREE PARKING
DINING ROOM SERVICE
J. B. McCoy, Mgr.
C. A. Price, Resident Manager
Phone AM 4-8815

ELECTRICITY SERVES YOU

Time-Saving and Penny-Wise

NEW RIVER LIGHT AND POWER COMPANY

REINS-STURDIVANT OF BOONE, INC.

Licensed Funeral Directors and Embalmers
BOONE, NORTH CAROLINA

REINS-STURDIVANT MUTUAL BURIAL ASSOCIATION, INC.

NORTH WILKESBORO, BOONE, WEST JEFFERSON, SPARTA, N. C.

CAUDILL'S, INC.

LADIES' READY-TO-WEAR

123 East King Street

BOONE, NORTH CAROLINA

MAINTENANCE SUPPLY CO., INC.

Building Maintenance Supplies

HUNTERSVILLE, NORTH CAROLINA

Hammary
MANUFACTURING CORPORATION

FURNITURE

LENOIR, NORTH CAROLINA

IT IS OUR PLEASURE — When you have a good time at the movies.

IT IS OUR PLEASURE — When you laugh and cry at things you see on the screen.

IT IS OUR PLEASURE — That youngsters have come to know and love the movies as a very special treat.

IT IS OUR PLEASURE — That Hollywood is constantly searching for new ideas and bringing them to life.

IT IS OUR PLEASURE — That we have a part in the entertaining of the students of Appalachian State Teachers College.

THE APPALACHIAN THEATRE

"Everybody Likes Movies in Boone"

BOONE DRUG COMPANY

REXALL

"The Professional Store"

Three Registered Pharmacists

W. R. Richardson O. K. Richardson G. K. Moose

Phone AM 4-3766

Listen WATA 12:15

For Good Food
Eat At
Our New & Modern Fountain

THE NORTHWESTERN BANK

Capital Stock $1,500,000.00 Surplus $4,500,000.00

Since 1903 Appalachian State Teachers College has grown with the educational needs of North Carolina and the South. Appalachian is an institution of which all the people of Western North Carolina are proud.

Since 1937 The Northwestern Bank has supplied the complete banking needs of this section. We of The Northwestern Bank are proud to offer our services to the growth of this section.

WHERE FINANCIAL SERVICE BEGINS

A COMPLETE BANKING INSTITUTION OFFERING EVERY BANKING SERVICE

MEMBER F. D. I. C.

We appreciate the patronage of the students and faculty of

Appalachian State Teachers College.

GREENE BUICK-PONTIAC, INC.

BUICK — PONTIAC — OPEL CARS
GMC TRUCKS

1115 E. King Street — Dial AM 4-3778

P. O. Box 487

BOONE, NORTH CAROLINA

MAULDIN DISTRIBUTING COMPANY

Phone DAvis 7-8396 — 1018B 3rd Ave., N.W.

P. O. Box 614 — HICKORY, N. C.

Distributors

TOM'S TOASTED PEANUTS

Tom's Peanut Butter Sandwiches & Tom's Candies

Tom's Potato Chips

Compliments of

LILY MILLS COMPANY

SHELBY, NORTH CAROLINA

SCHRAFFT'S

"The Nation's Leading Candies"

ON SALE AT GOOD

STORES EVERYWHERE

$1.00 — $2.00 Lb.

Morgan Bros., Inc.

Wholesale Distributors

67 Broadway, Asheville, N. C.

Candy is Delicious Food

ENJOY SOME EVERY DAY!

Compliments of

GENERAL SHALE PRODUCTS CORPORATION

JOHNSON CITY, TENN.

South's Largest Makers of Brick, Cinder Block & Concrete Block

WINKLER MOTOR CO., INC.

Depot & Howard Streets

Office, AM 4-8857

Parts Dept., AM 4-8856

BOONE, NORTH CAROLINA

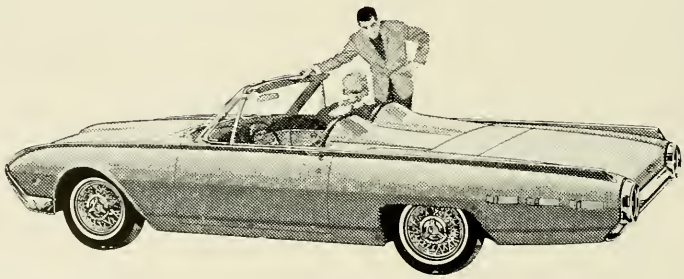

THUNDERBIRD
SPORTS ROADSTER

BURGESS FURNITURE STORE

Serving this area with quality Furniture

425 West King Street

BELK'S

BOONE'S LARGEST DEPARTMENT STORE

"THE HOME OF BETTER VALUES"

AIR CONDITIONED FOR YOUR SHOPPING COMFORT

THE TOWN HOUSE RESTAURANT

Open From 6 A.M. to 12 P.M.

Specializing in

Steaks, Chops, Seafoods

Country Ham

Hot Biscuits—Home Made Pies

Short Orders—Sandwiches

Curb Service 4 P.M.—12 P.M.

Highway 321 Blowing Rock Road

Phone AM 4-9933

BOONE, N. C.

Compliments of

BLUE RIDGE ELECTRIC MEMBERSHIP CORPORATION

Courtesy of

MOUNTAIN VILLA MOTOR LODGE

Mr. & Mrs. H. R. Shearon
Owners and Operators

Blowing Rock Highway 264-8867

Compliments of

FRANK M. PAYNE, General Agent

Rooms 102 & 103 Northwestern Bank Building

Business Phone AMherst 4-3955
Residence Phone AMherst 4-3044

BOONE, NORTH CAROLINA

Security Life and Trust Company

BROYHILL FURNITURE FACTORIES

LENOIR, NORTH CAROLINA

Representing

Lenoir Chair Co.
Lenoir Furniture Corp.
Conover Furniture Co.
O. L. Broyhill Furniture Co.
Harper Furniture Company

THE MOCK'S DRESS SHOPPE
THE SHOPPE WITH A HOMELIKE ATMOSPHERE
Grace and Jack Mock
619 East King Street At Hardin

MAYFLOWER BEAUTY SHOPPE
"We curl up and dye for you!"
East King Street AM 4-8401

NORTH STATE CANNING COMPANY
Producers of Quality
WATAUGA CHOPPED KRAUT
Made from Mountain Grown Cabbage
Post Office Box 326 — BOONE, N. C. — Phone AM 4-3045

Congratulations to
A GROWING APPALACHIAN!!
SHELBY CONCRETE PRODUCTS, INC.
SHELBY, NORTH CAROLINA

The Portraits In This Yearbook

Were Made By

SMITH STUDIO

Photographers of Raleigh

Official Photographers For

THE 1962 RHODODENDRON

You may order any type pictures from us
on the portraits appearing here, for we keep
these negatives in our files.

14 E. HARGETT STREET RALEIGH, N. C.

ANDREWS CHEVROLET, INC.

DEALERS FOR

CHEVROLET

CHEVY II

CORVAIR

OLDSMOBILE

OLDS F-85

BOONE, N. C.

Hibriten

FURNITURE COMPANY

LENOIR, NORTH CAROLINA

PATRONIZE

OUR

ADVERTISERS

OBSERVER PRINTING HOUSE

CHARLOTTE, N. C.

Printers of

The 1962 Rhododendron